

25 year butterfly species trends for Hampshire & Isle of Wight

Adonis Blue (*Polyommatus bellargus*)

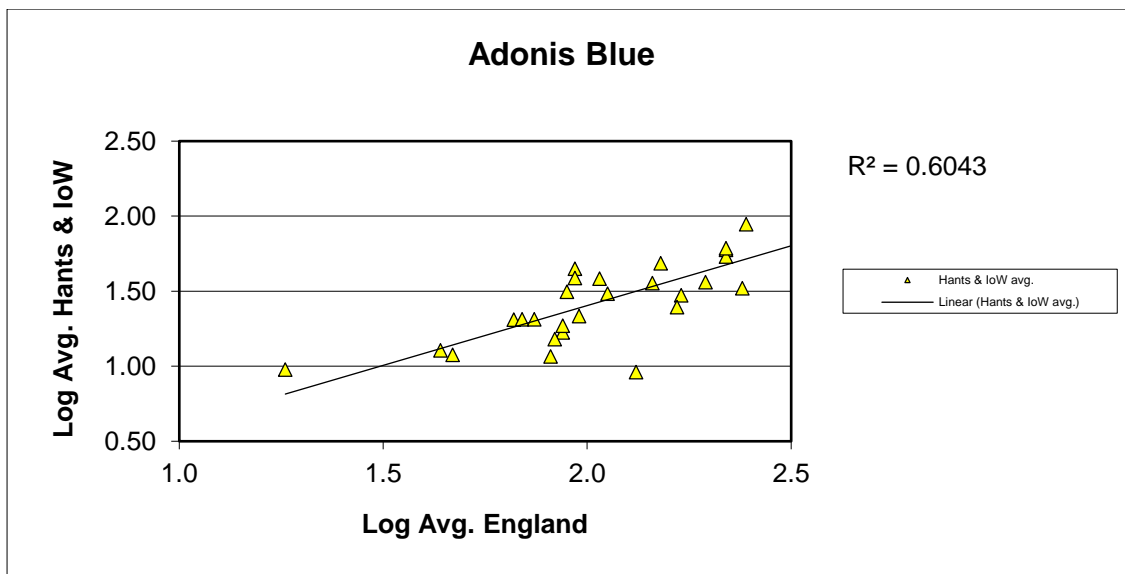
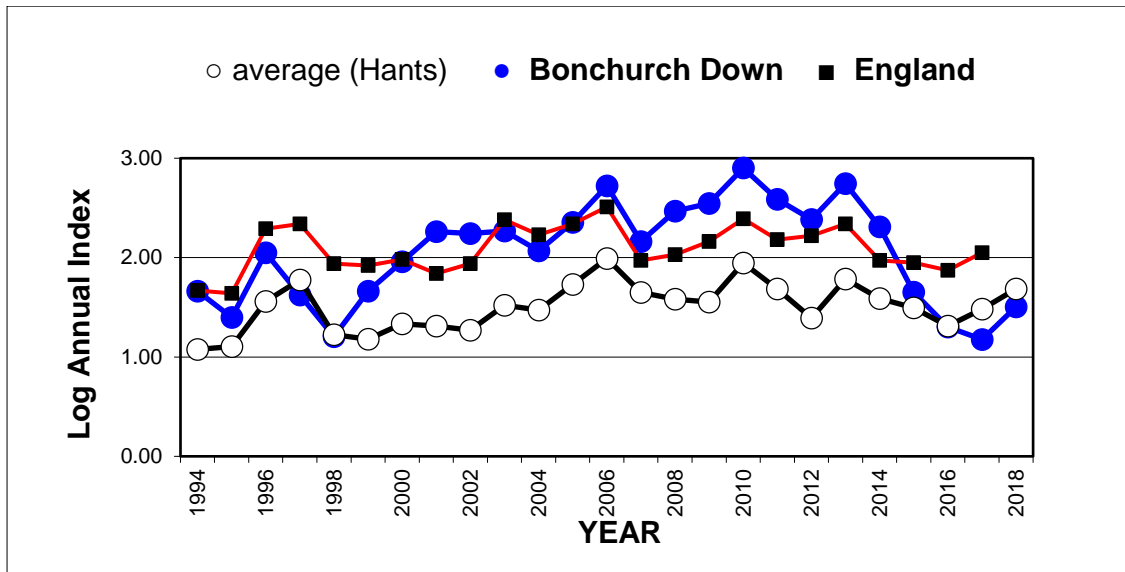

25 year butterfly species trends for Hampshire & Isle of Wight

Brimstone (*Gonepteryx rhamni*)

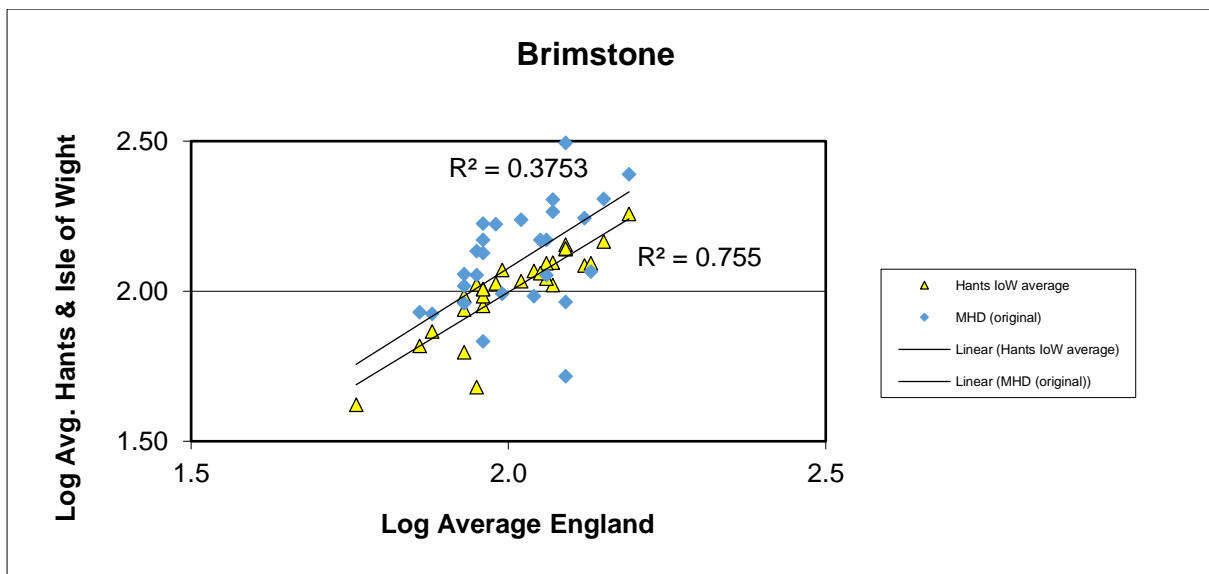
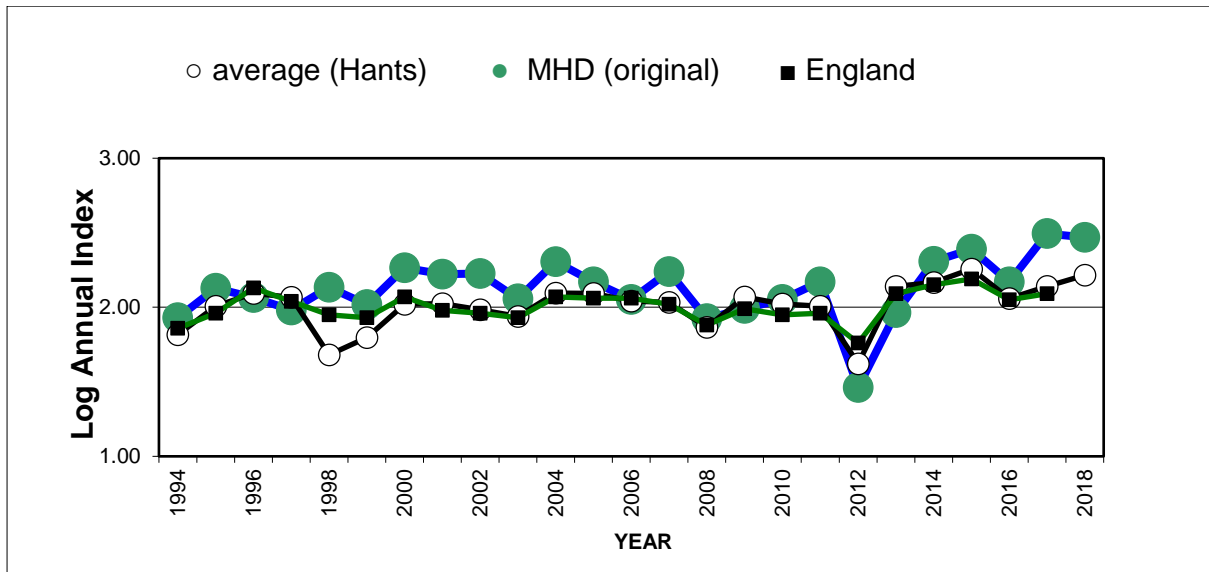

25 year butterfly species trends for Hampshire & Isle of Wight

Brown Argus (*Aricia agestis*)

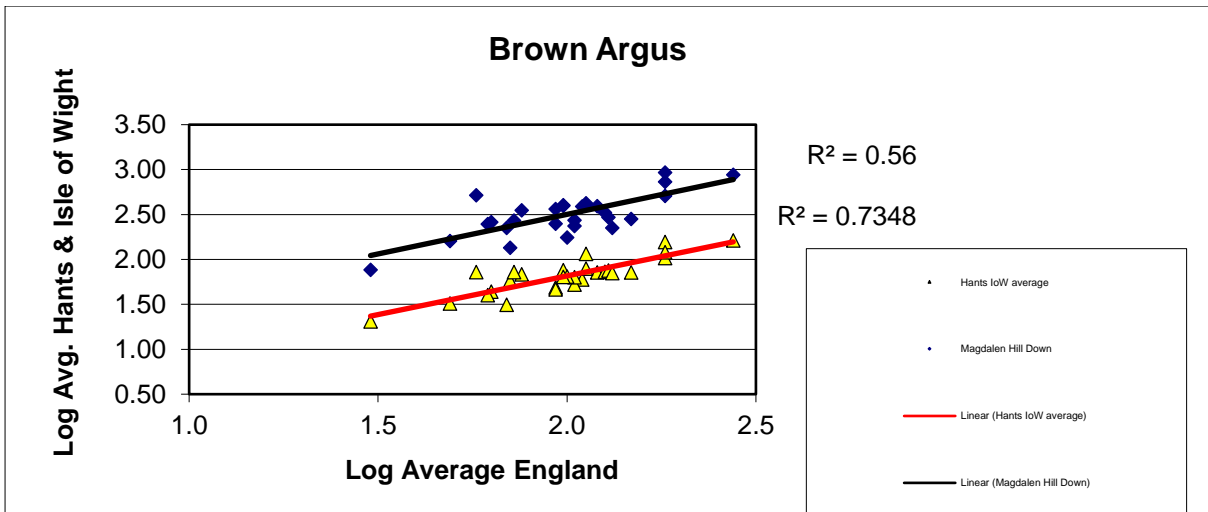
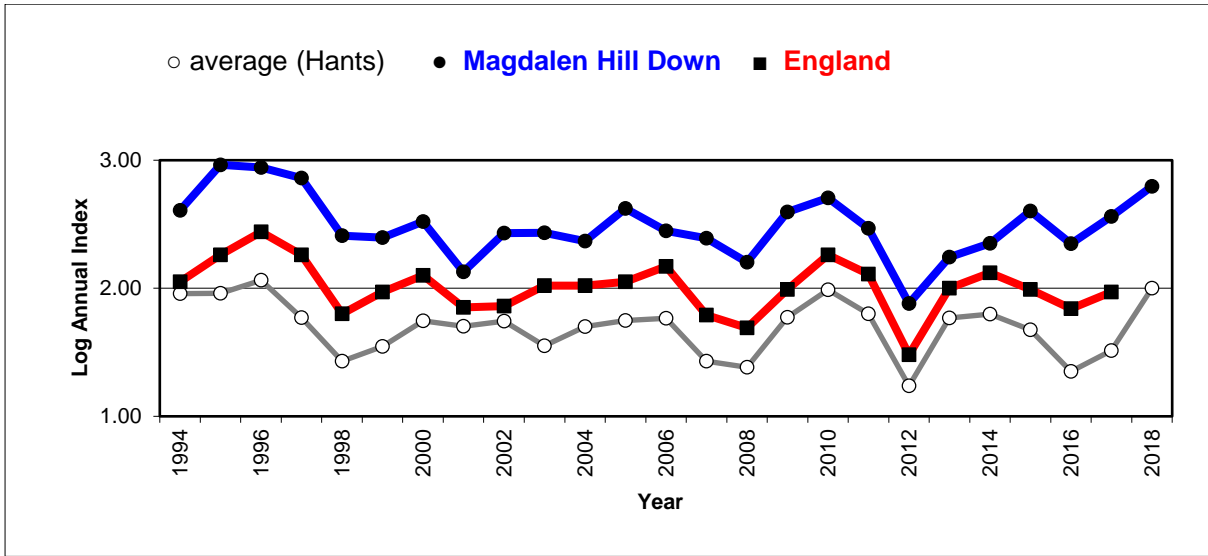

25 year butterfly species trends for Hampshire & Isle of Wight

Brown Hairstreak (*Thecla betulae*)

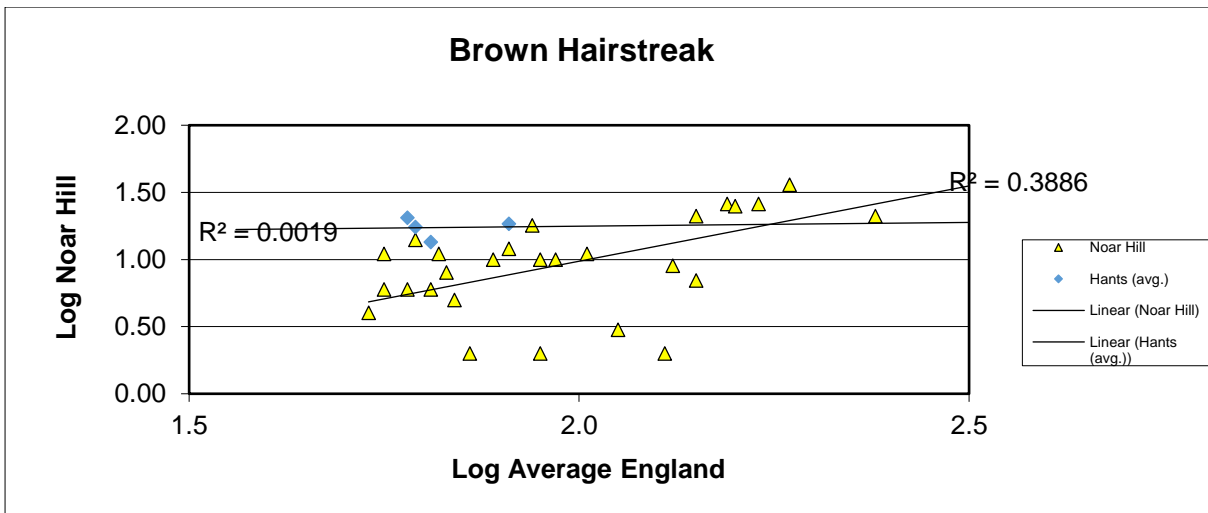
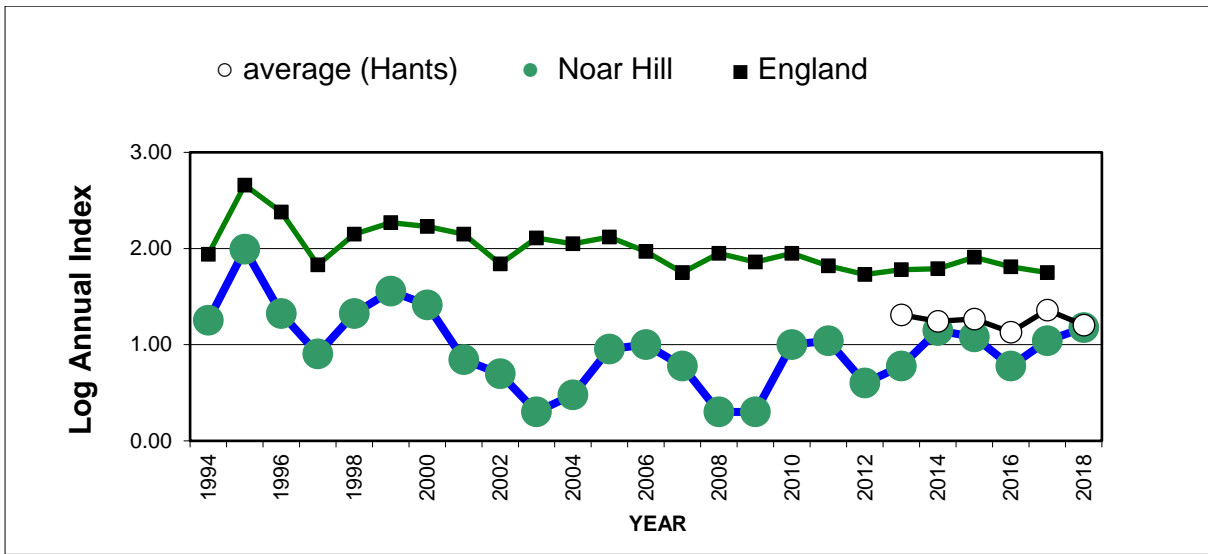

25 year butterfly species trends for Hampshire & Isle of Wight

Chalk Hill Blue (*Polyommatus coridon*)

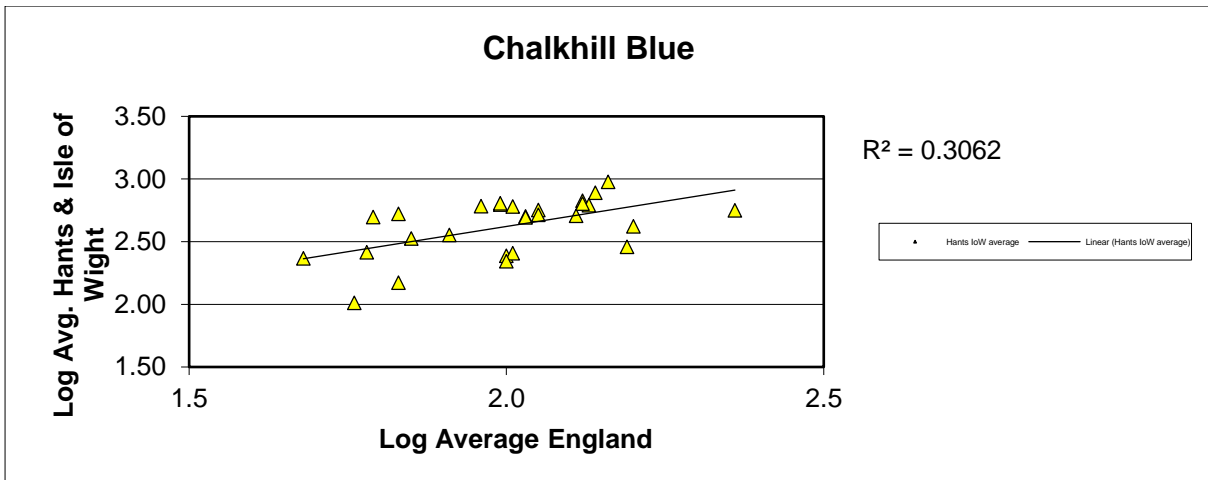
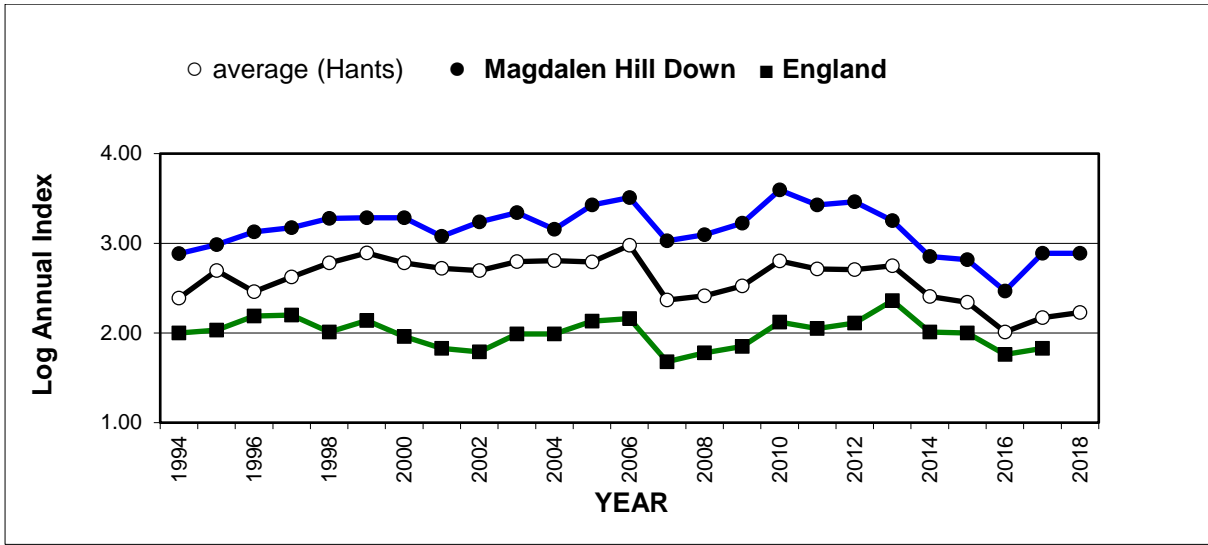

25 year butterfly species trends for Hampshire & Isle of Wight

Clouded Yellow (*Colias croceus*)

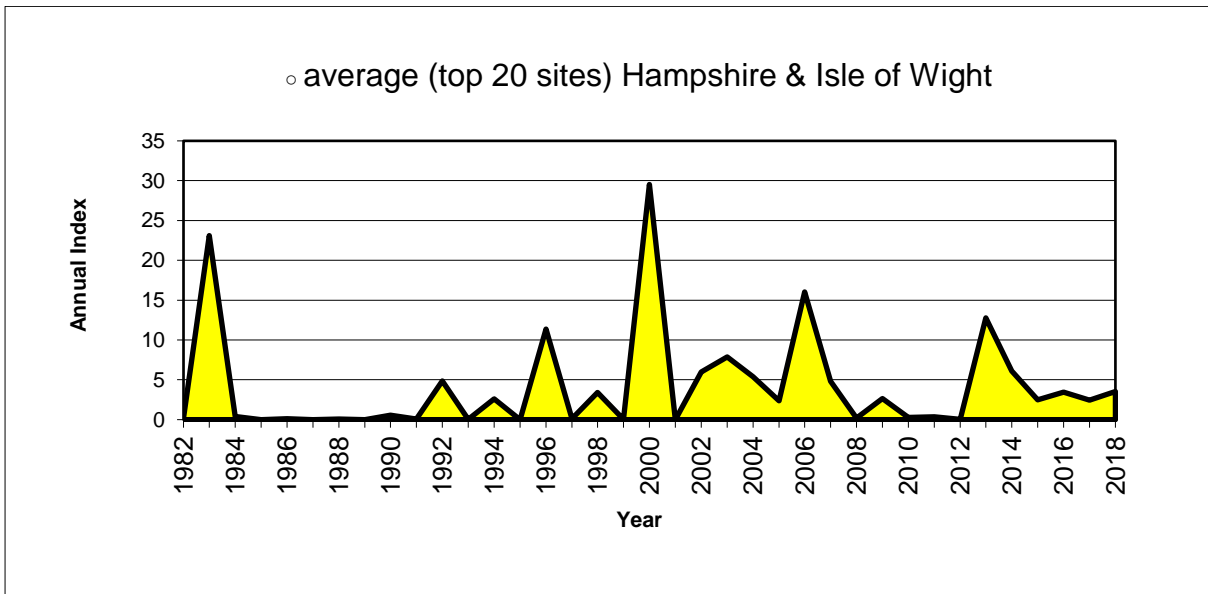
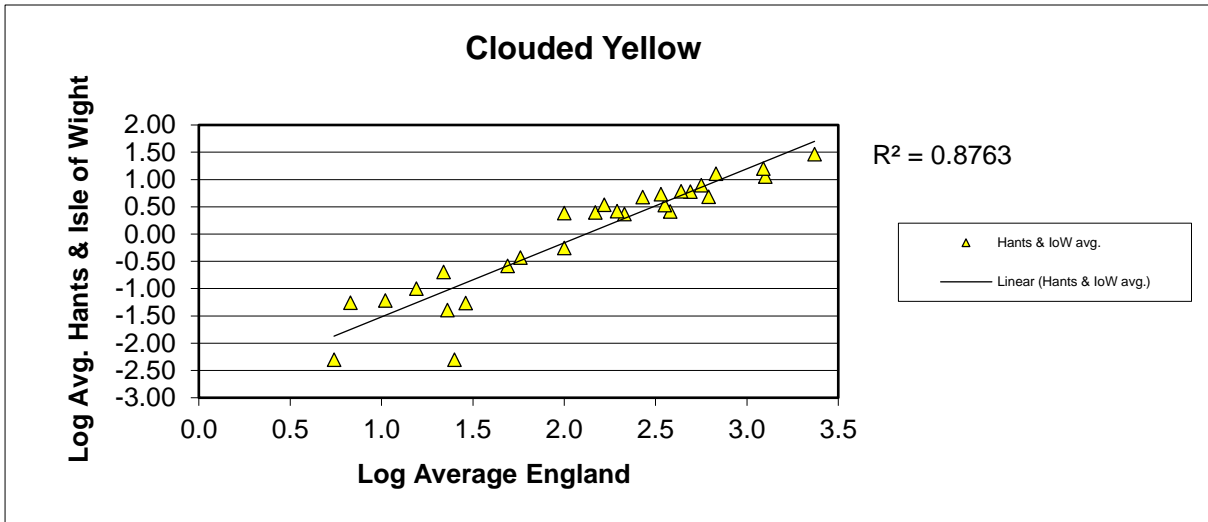
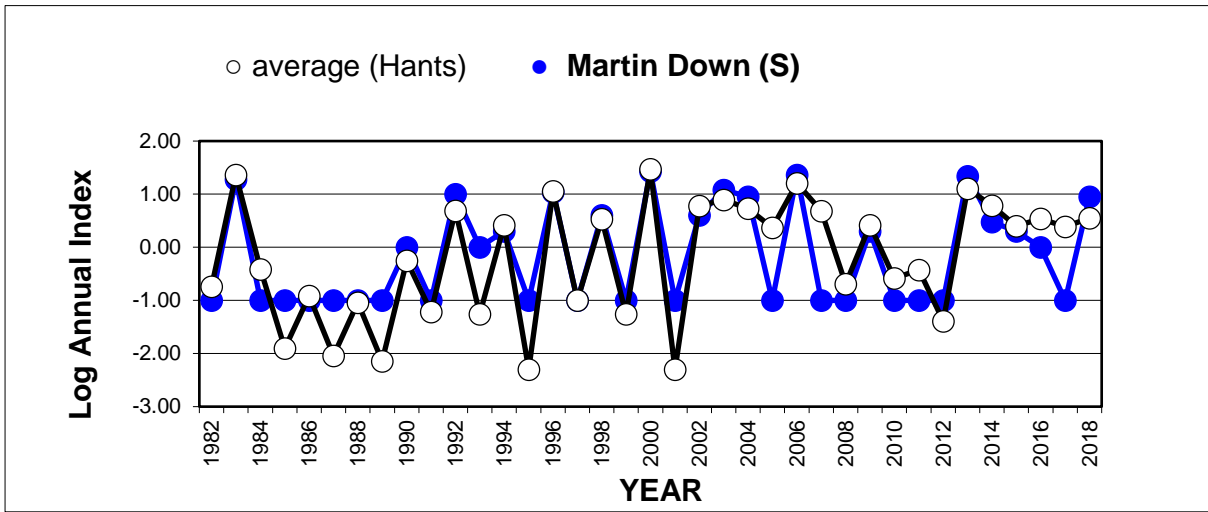

25 year butterfly species trends for Hampshire & Isle of Wight

Comma (*Polygonia c-album*)

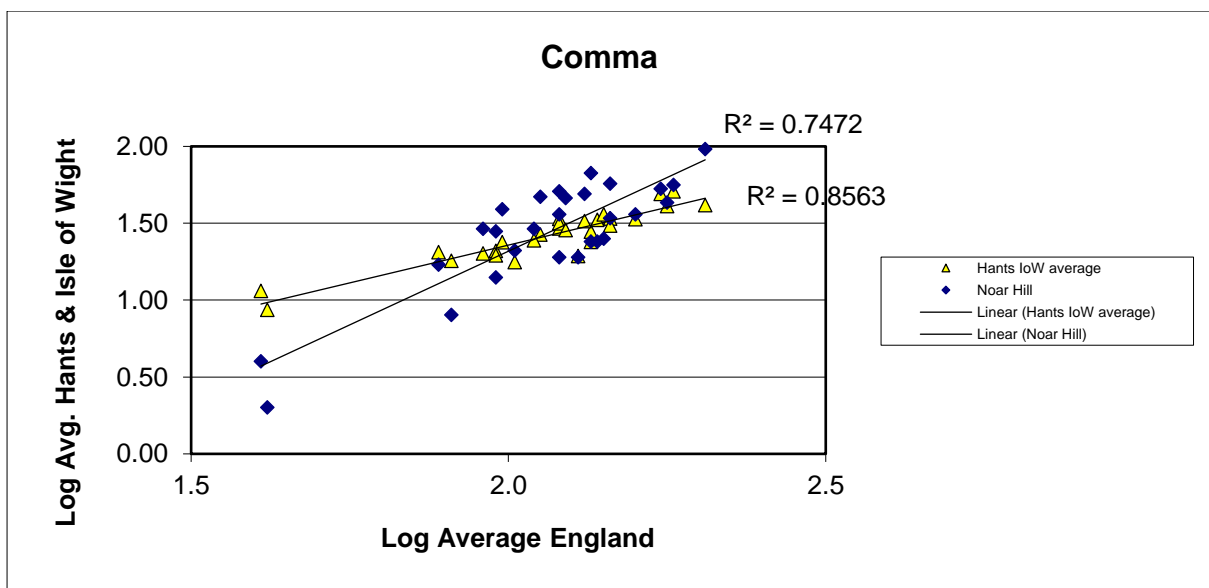
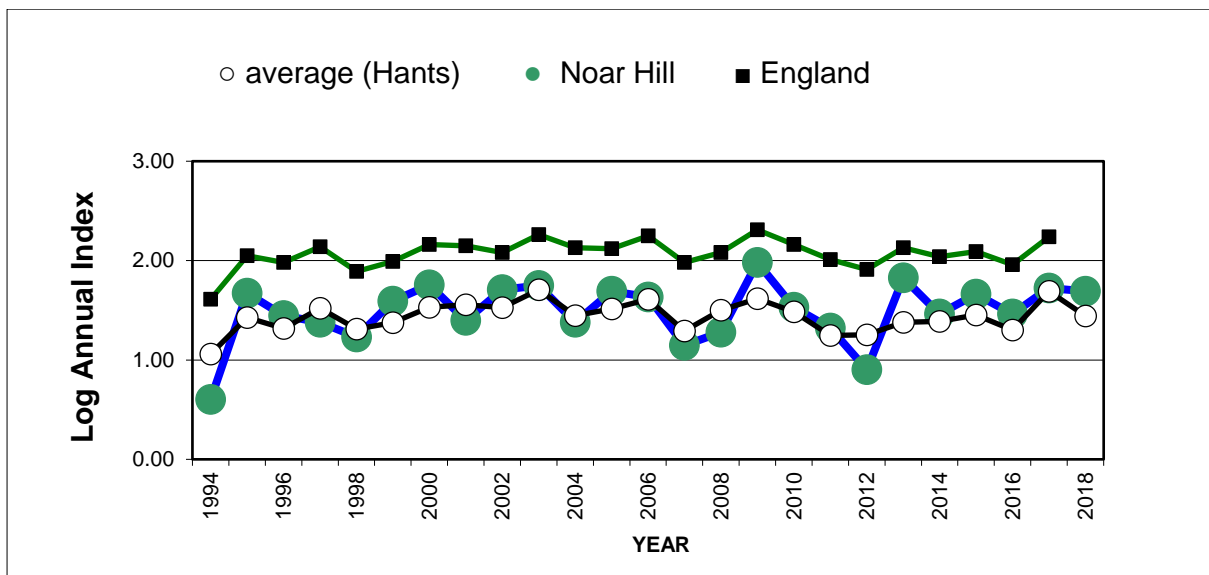

25 year butterfly species trends for Hampshire & Isle of Wight

Common Blue (*Polyommatus icarus*)

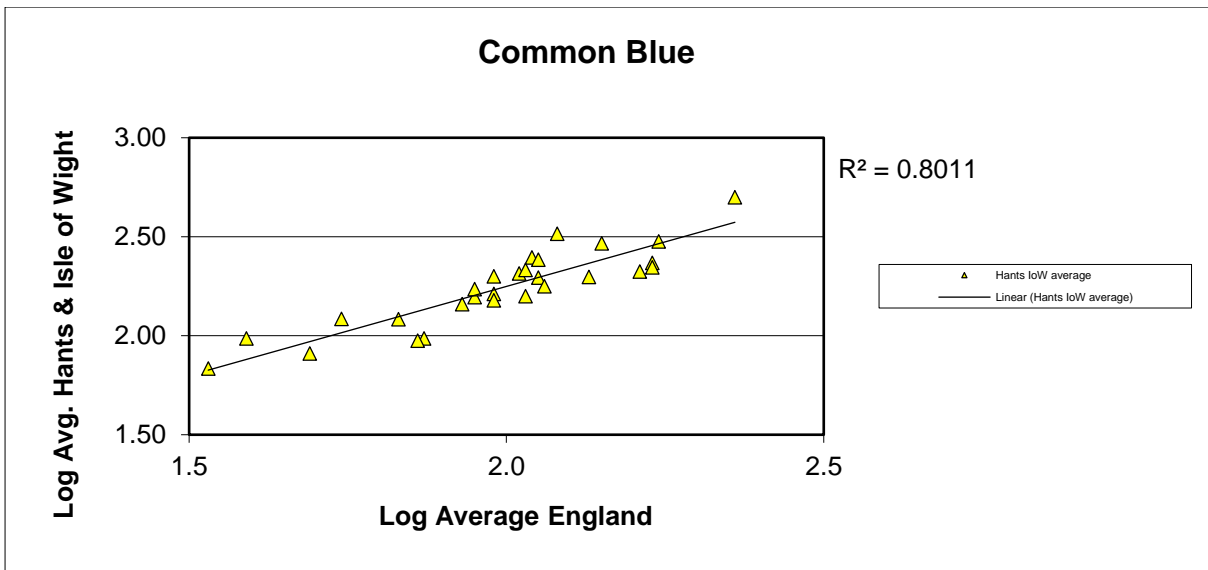
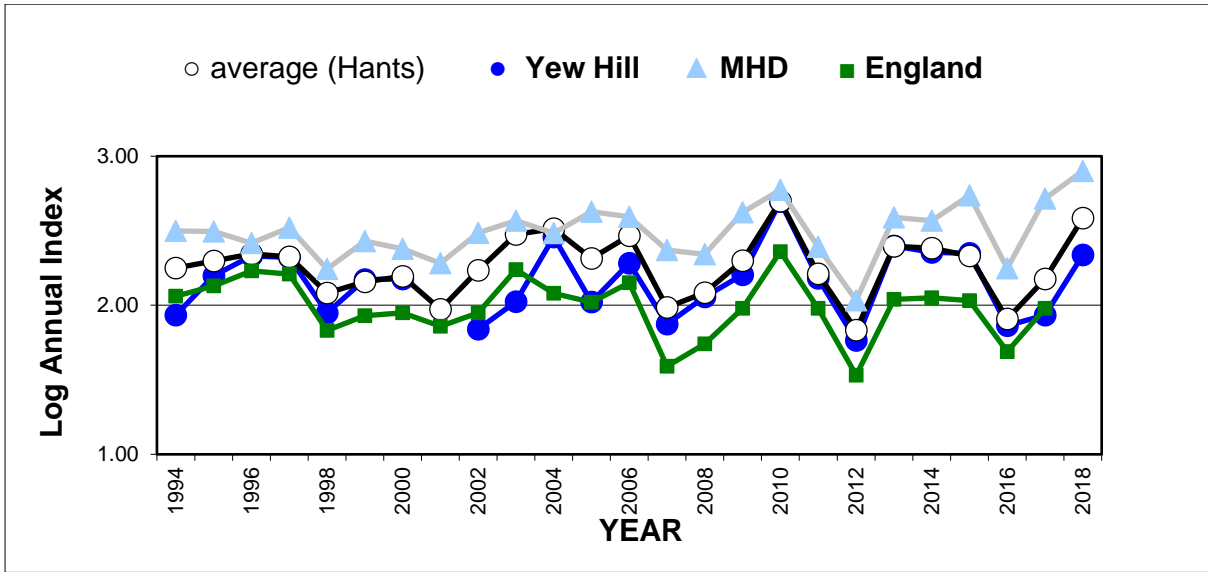

25 year butterfly species trends for Hampshire & Isle of Wight

Dark Green Fritillary (*Argynnis aglaja*)

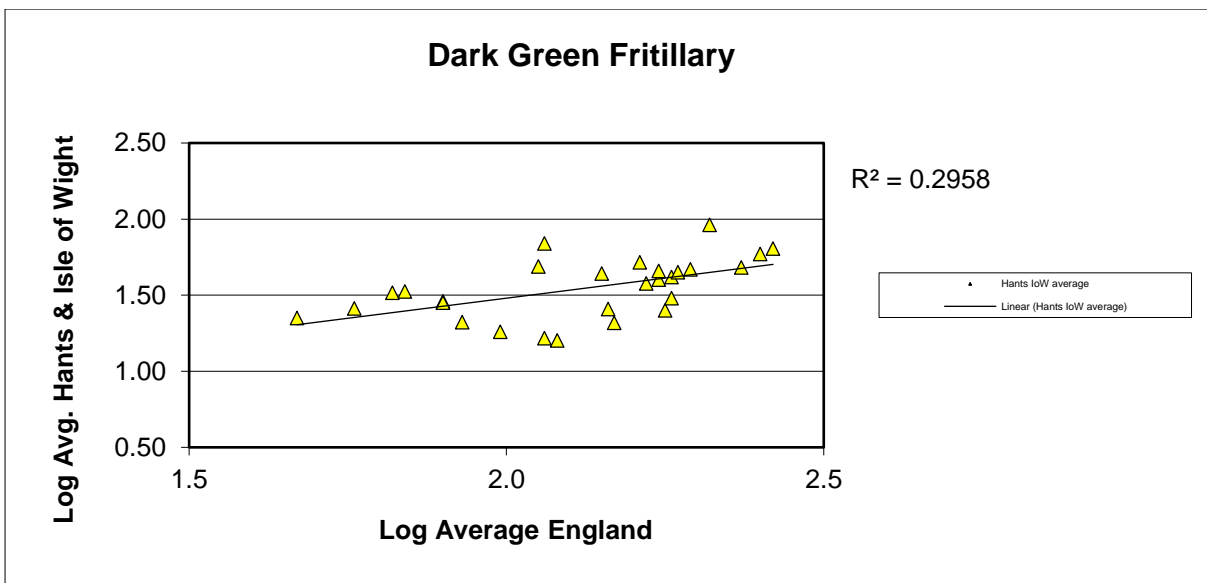
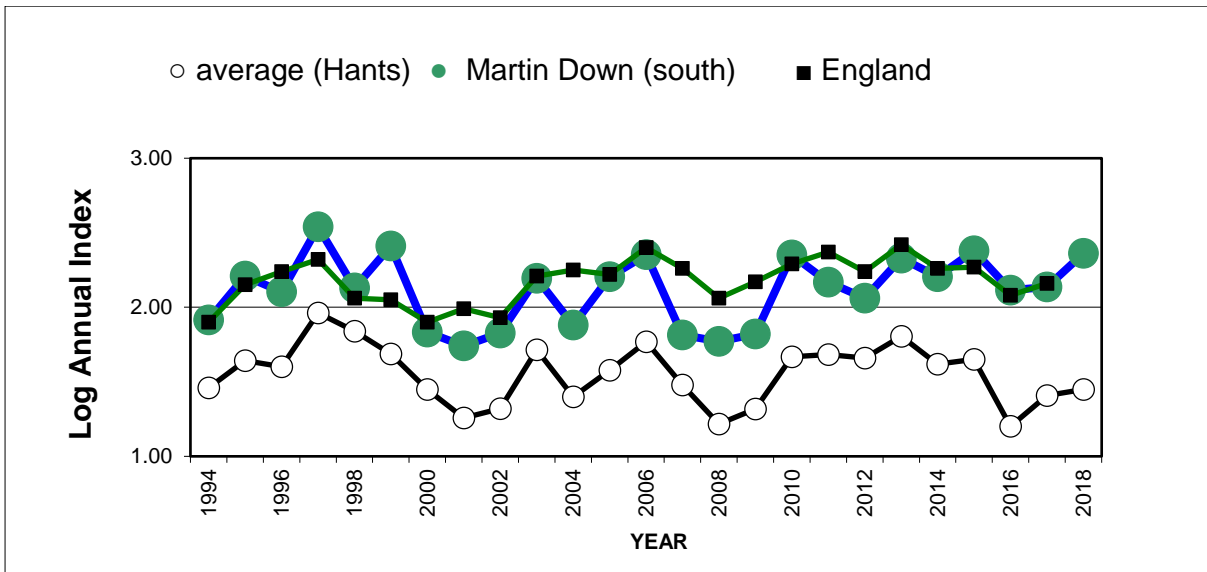

25 year butterfly species trends for Hampshire & Isle of Wight

Dingy Skipper (*Erynnis tages*)

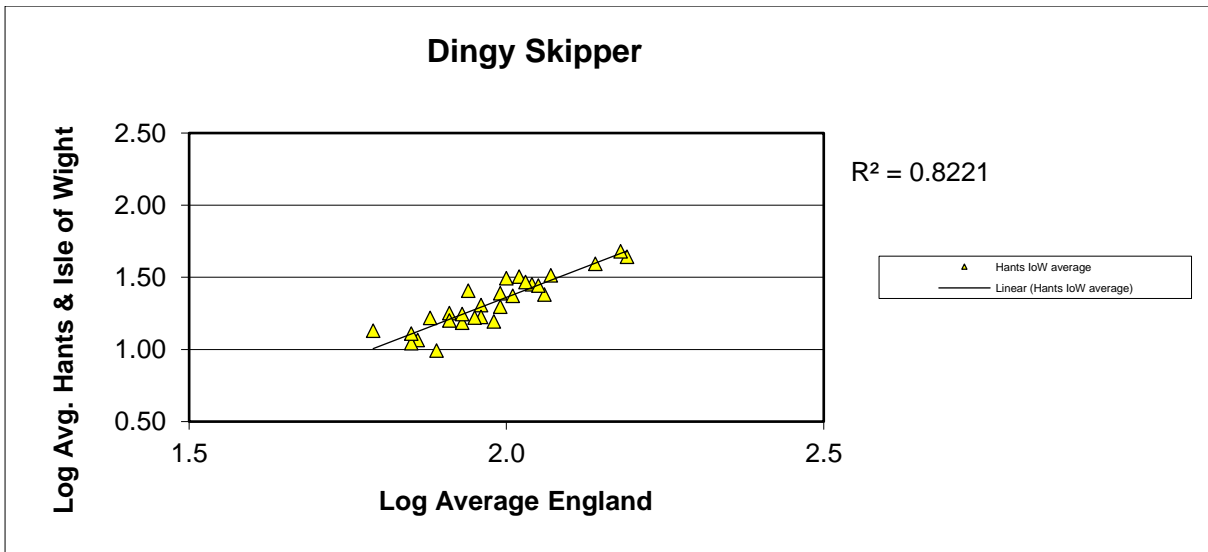
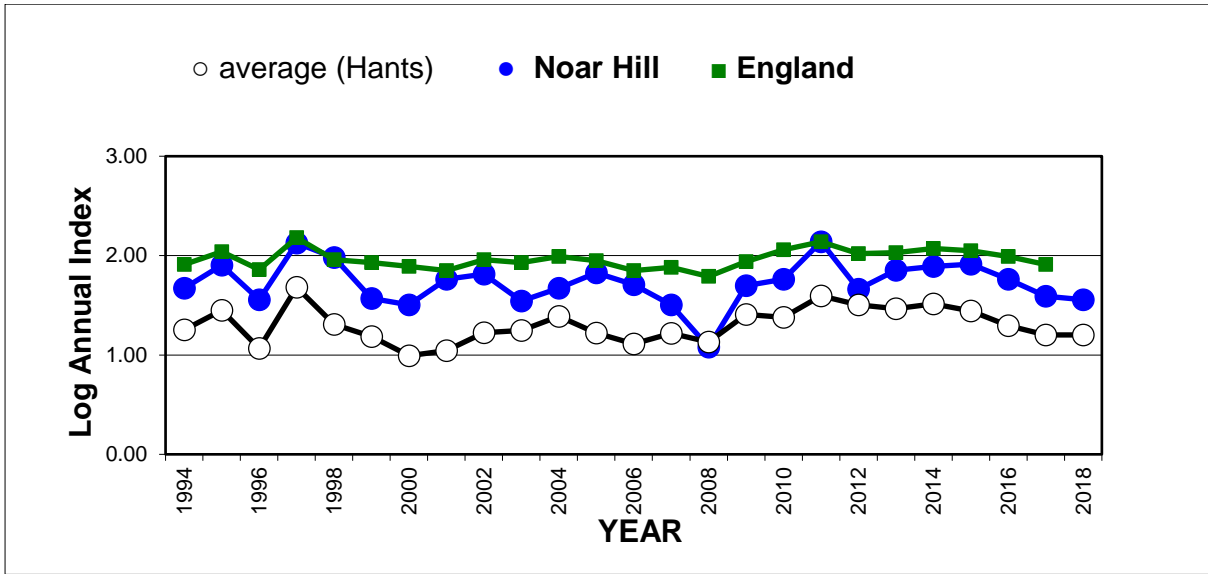

25 year butterfly species trends for Hampshire & Isle of Wight

Duke of Burgundy (*Hamearis lucina*)

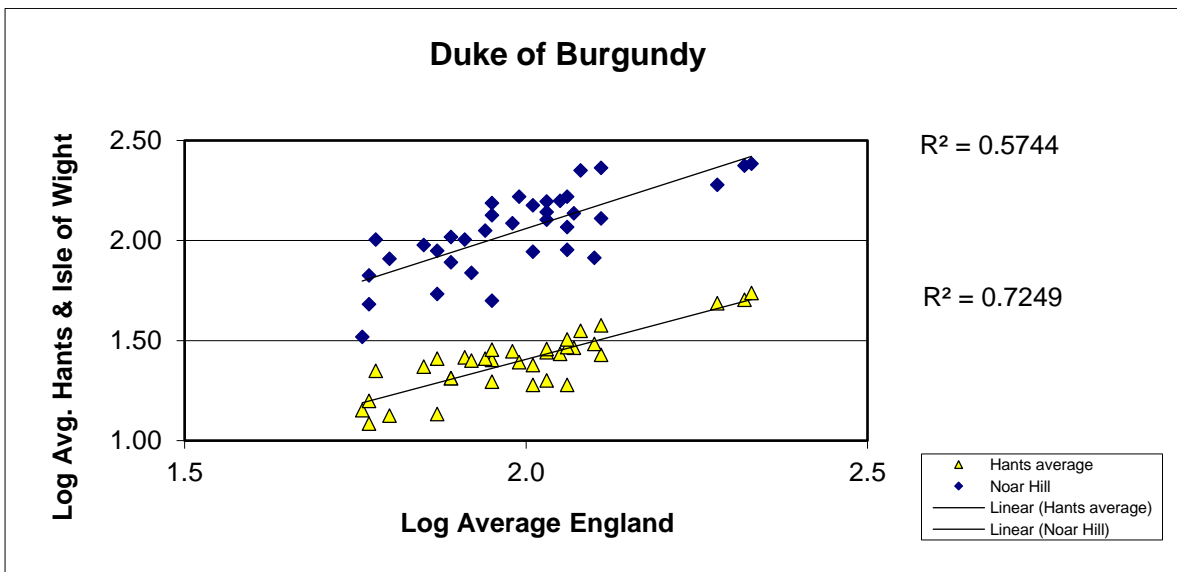
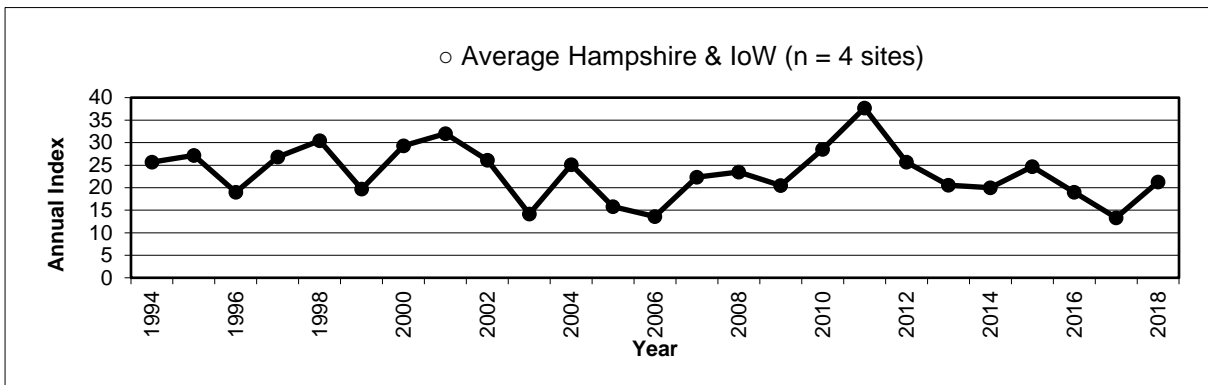
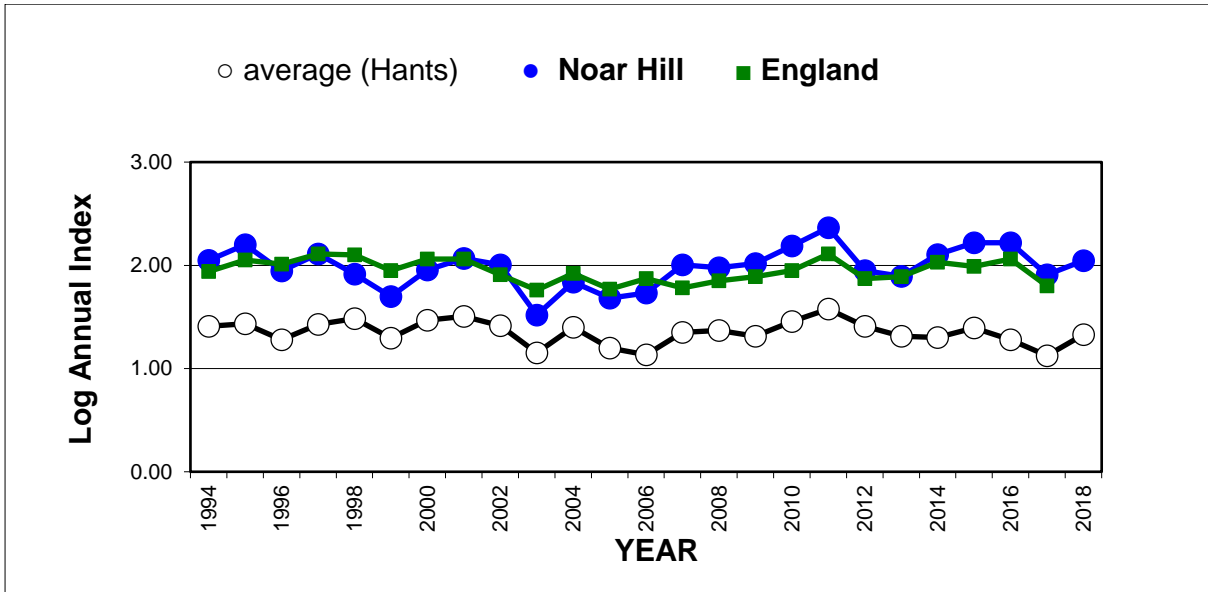

25 year butterfly species trends for Hampshire & Isle of Wight

Gatekeeper (*Pyronia tithonus*)

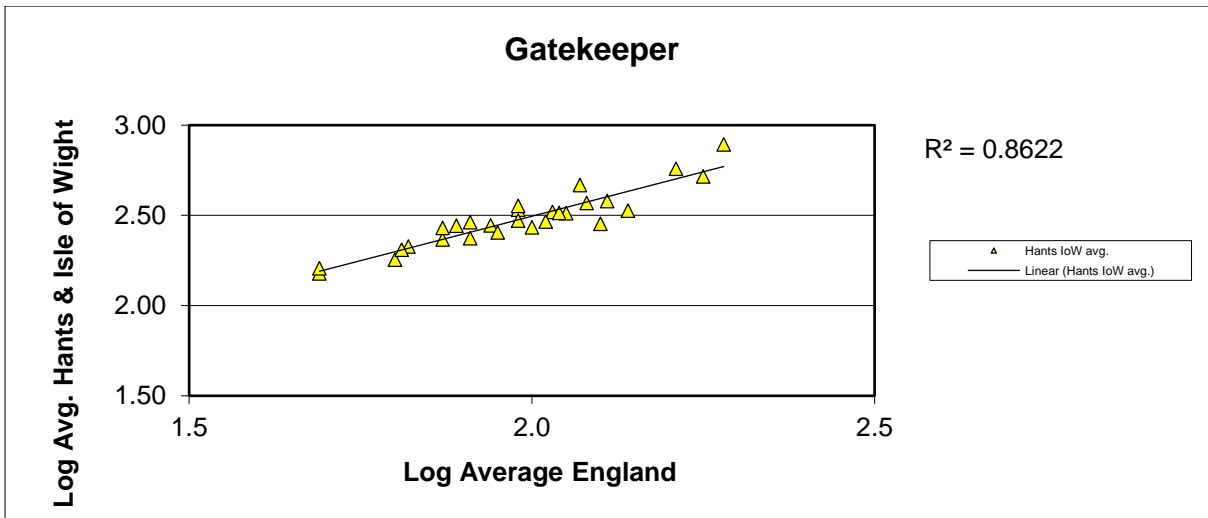
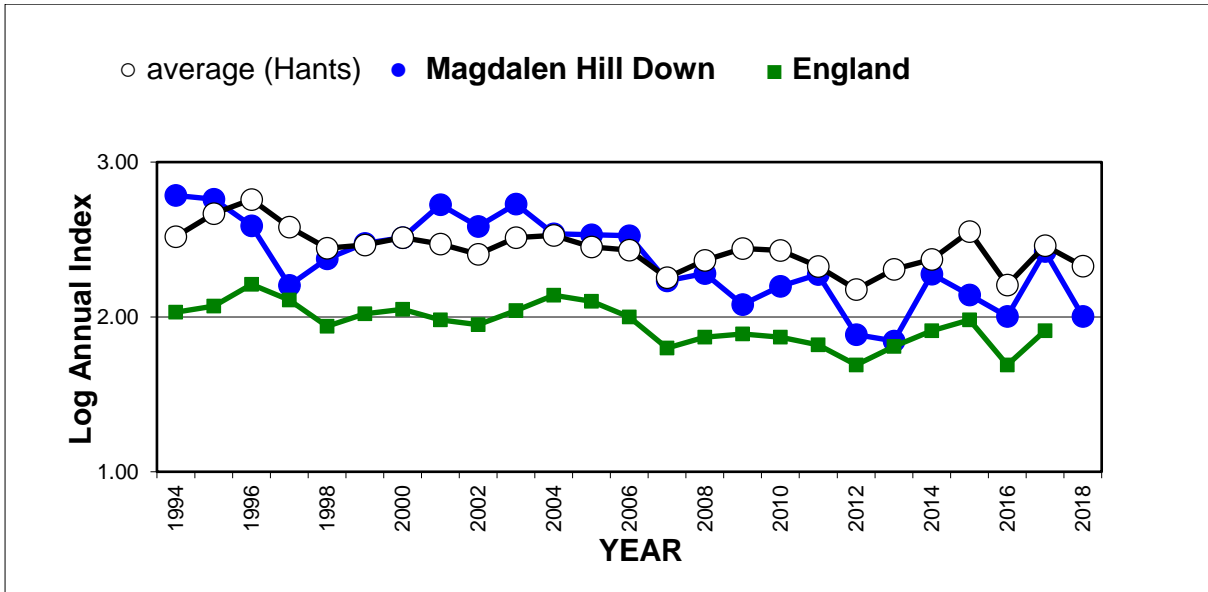

25 year butterfly species trends for Hampshire & Isle of Wight

Grayling (*Hipparchia semele*)

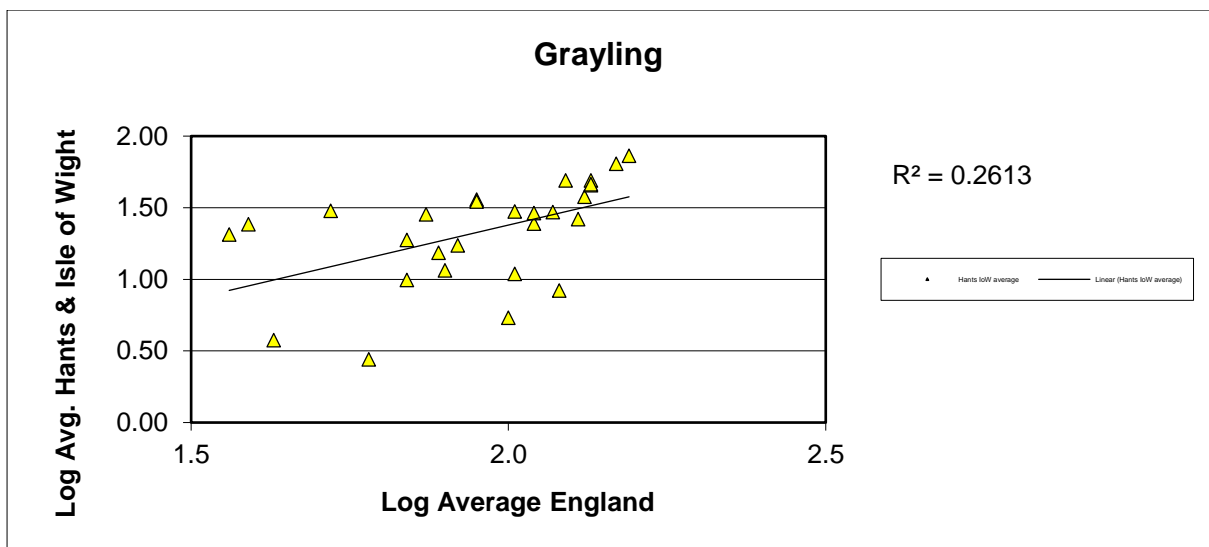
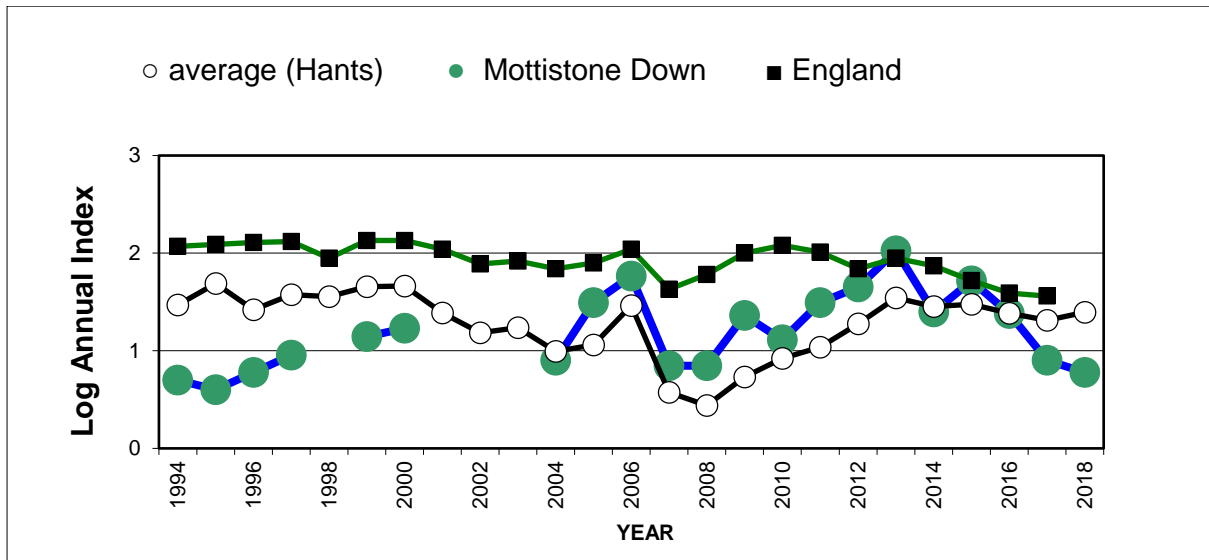

25 year butterfly species trends for Hampshire & Isle of Wight

Green Hairstreak (*Callophrys rubi*)

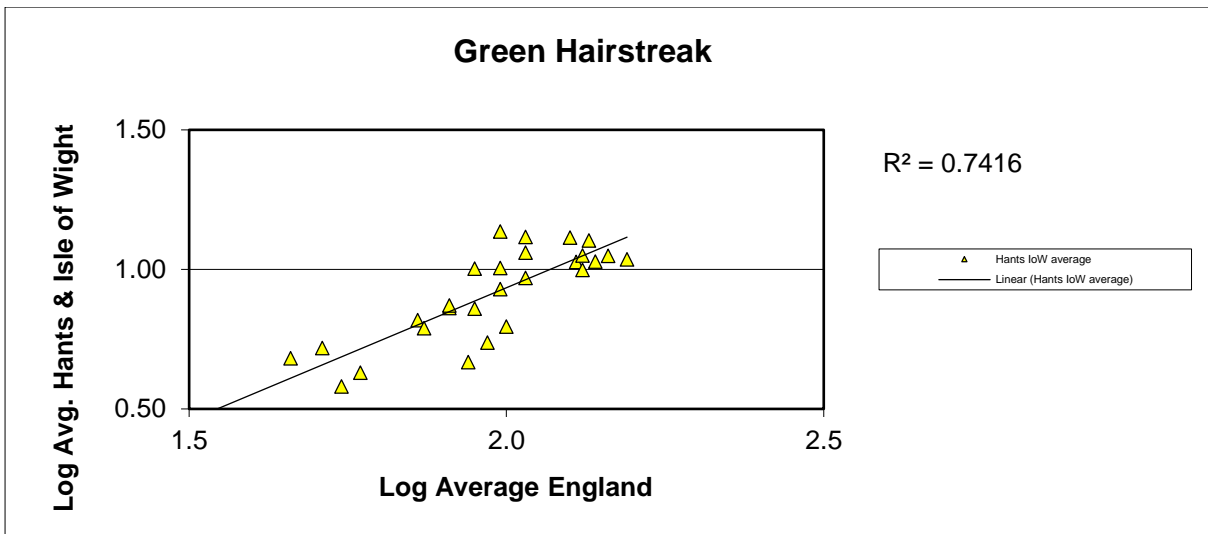
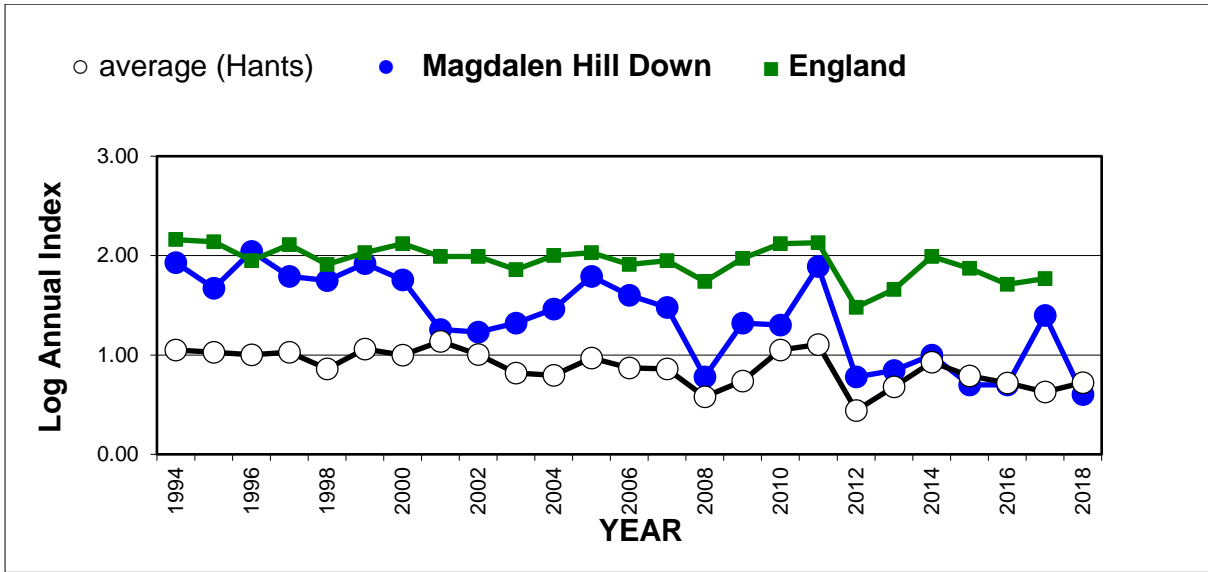

25 year butterfly species trends for Hampshire & Isle of Wight

Green-veined White (*Pieris napi*)

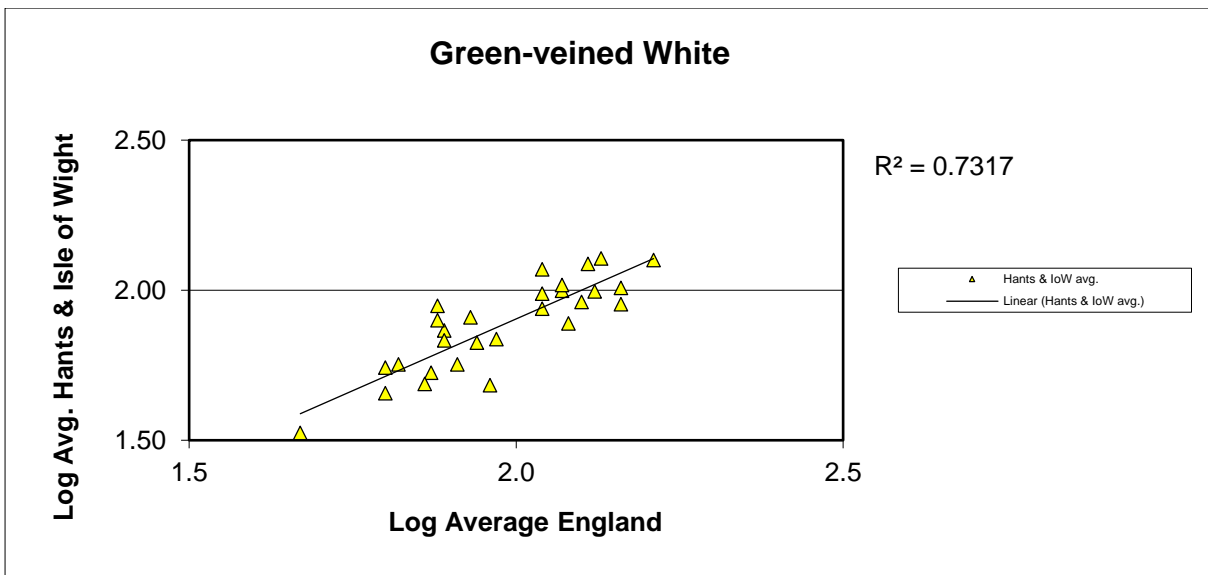
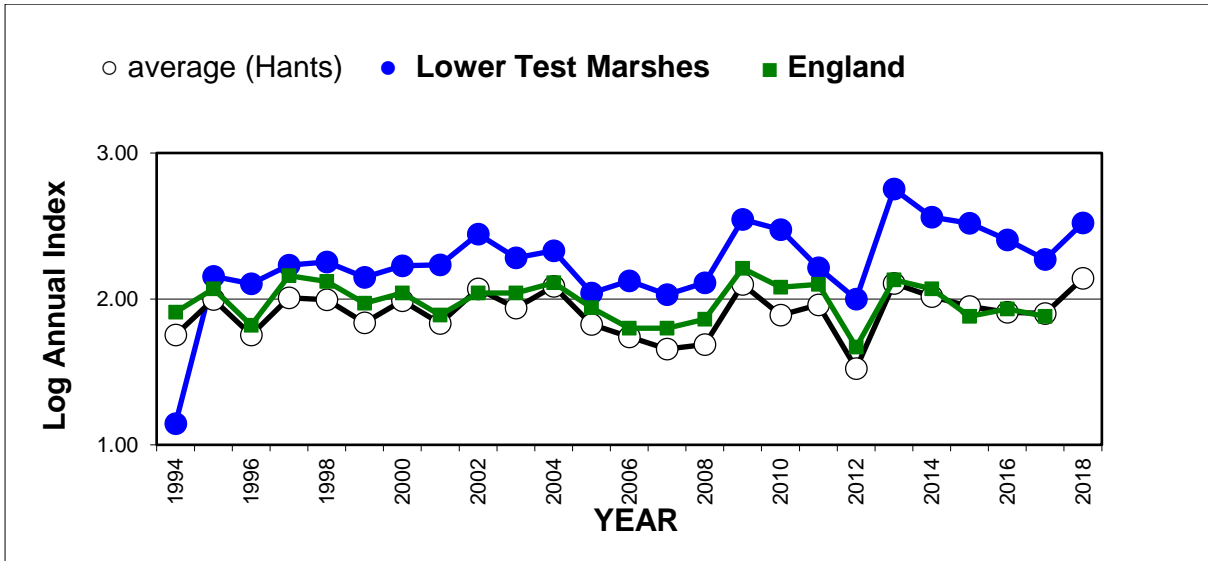

25 year butterfly species trends for Hampshire & Isle of Wight

Grizzled Skipper (*Pyrgus malvae*)

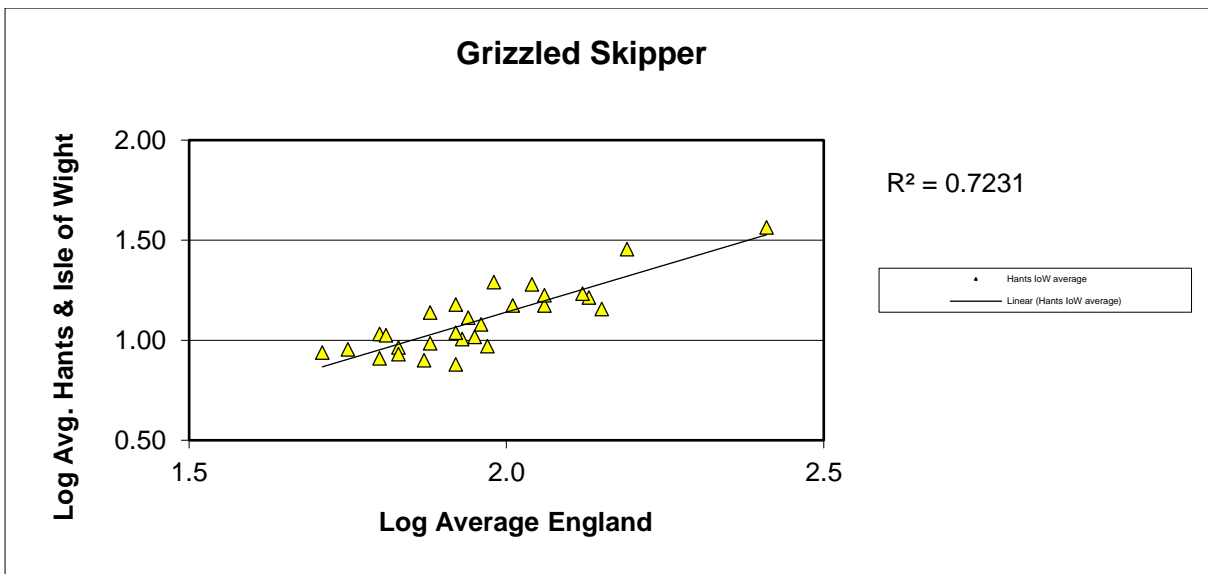
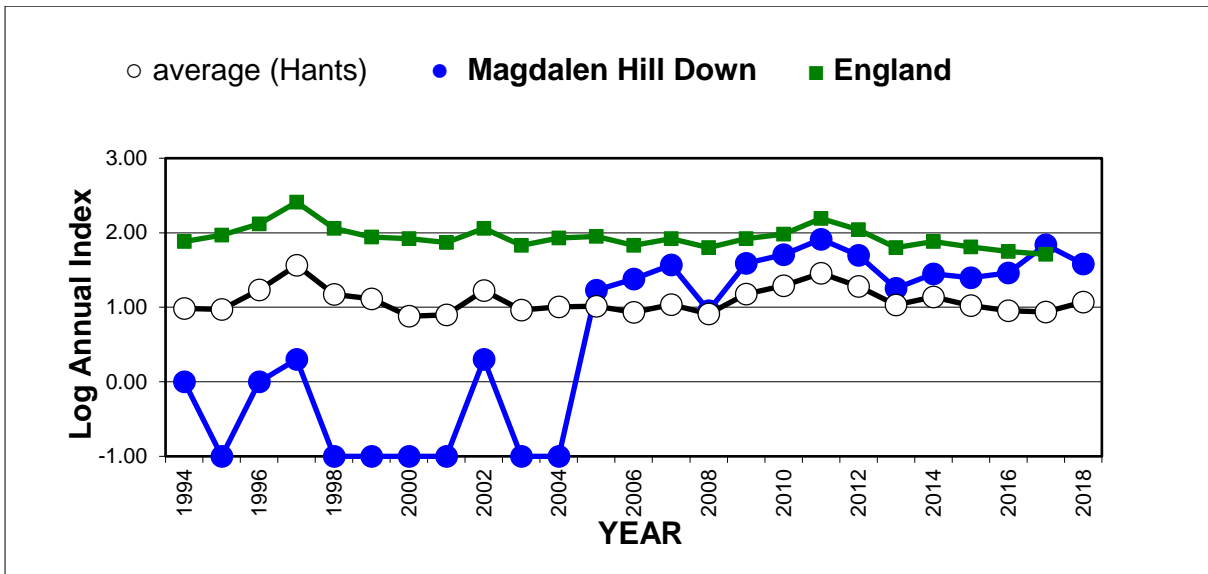

25 year butterfly species trends for Hampshire & Isle of Wight

Holly Blue (*Celastrina argiolus*)

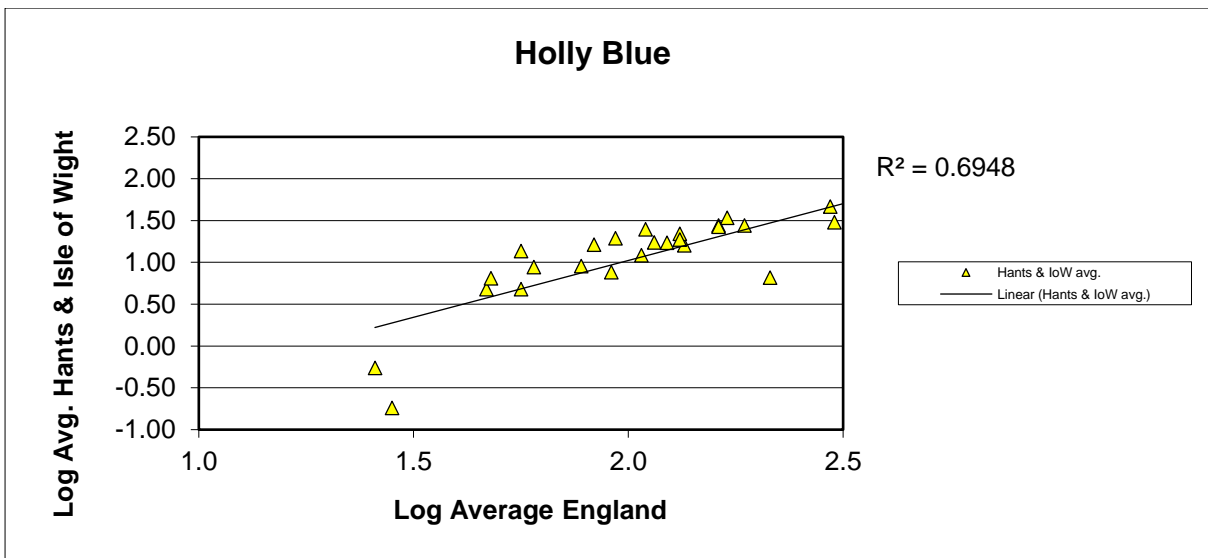
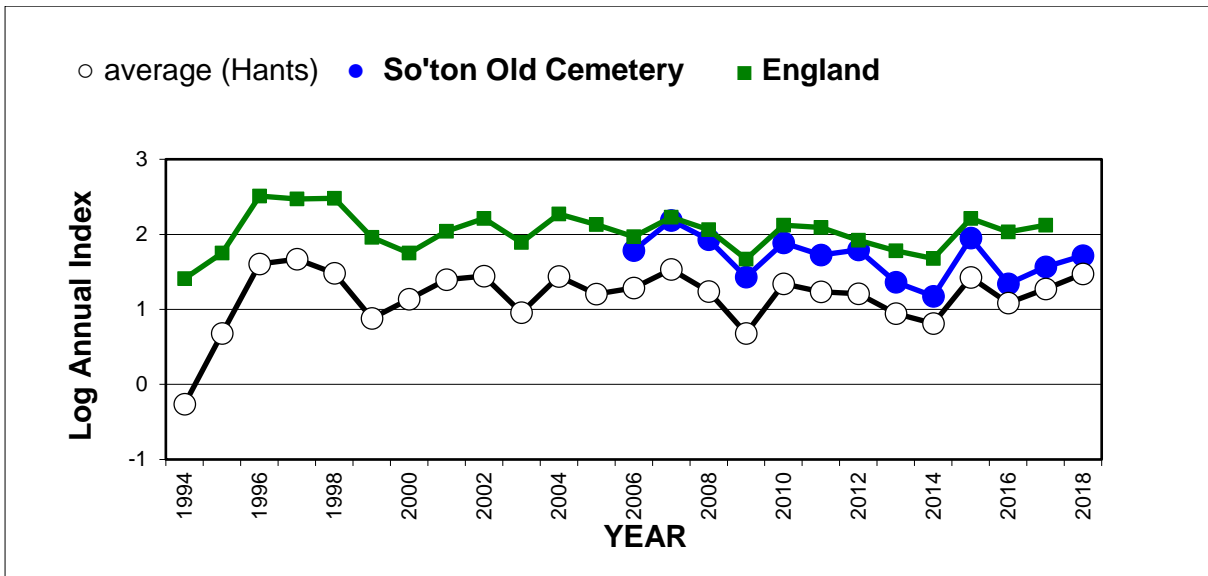

25 year butterfly species trends for Hampshire & Isle of Wight

Large Skipper (*Ochlodes sylvanus*)

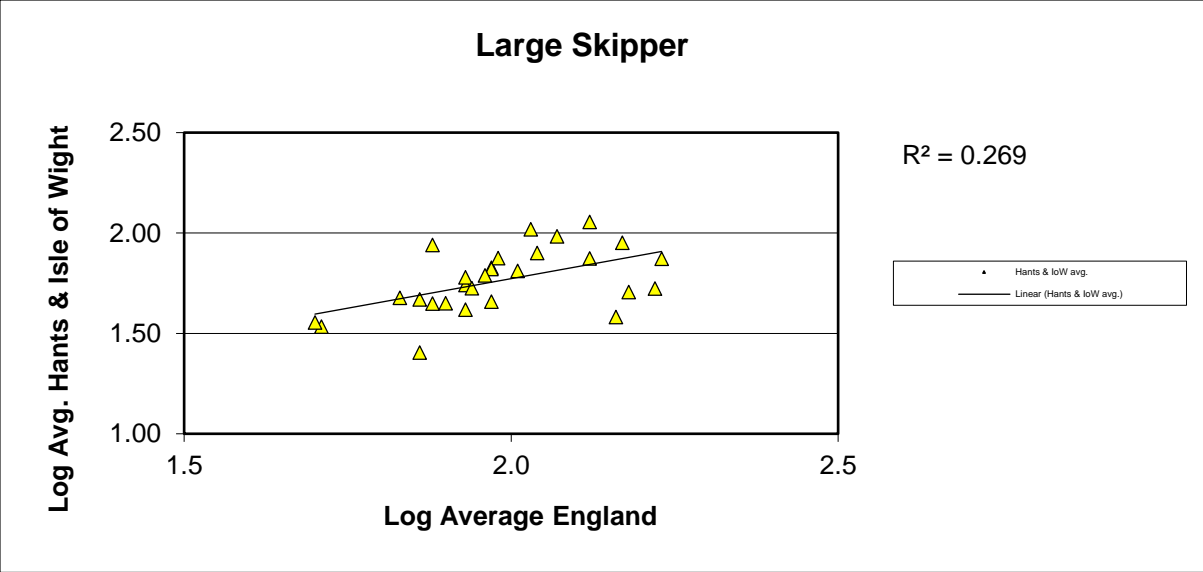
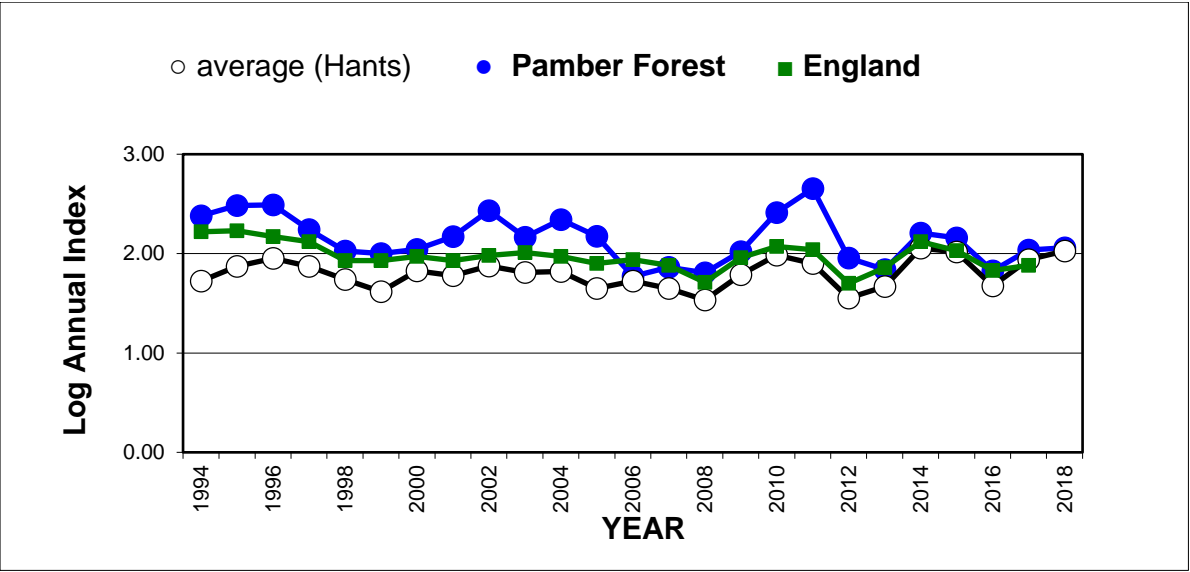

25 year butterfly species trends for Hampshire & Isle of Wight

Large White (*Pieris brassicae*)

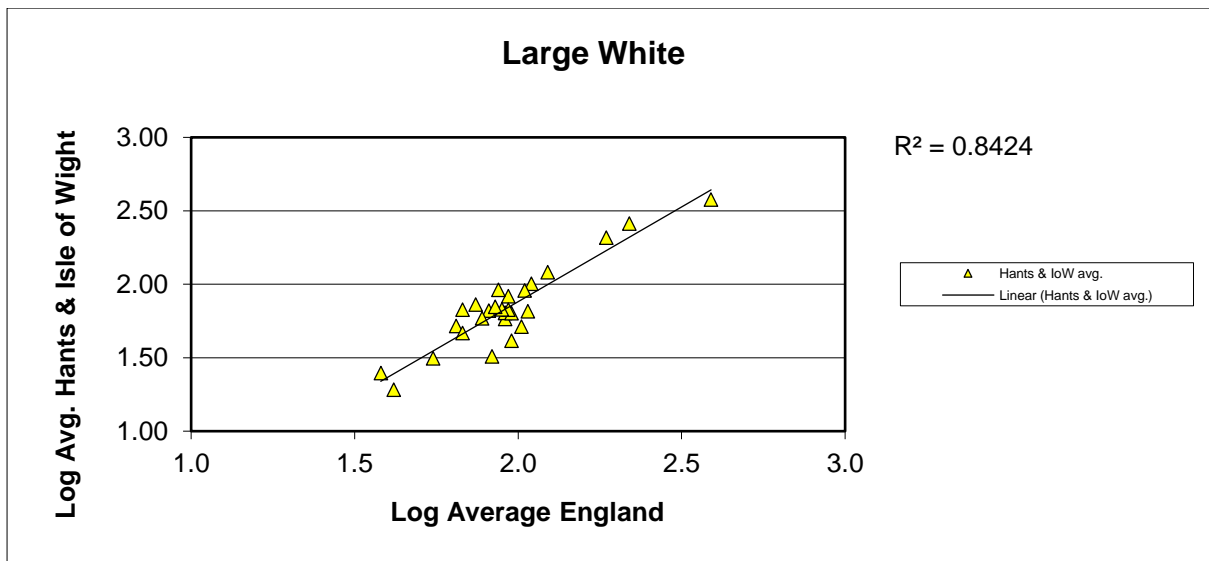
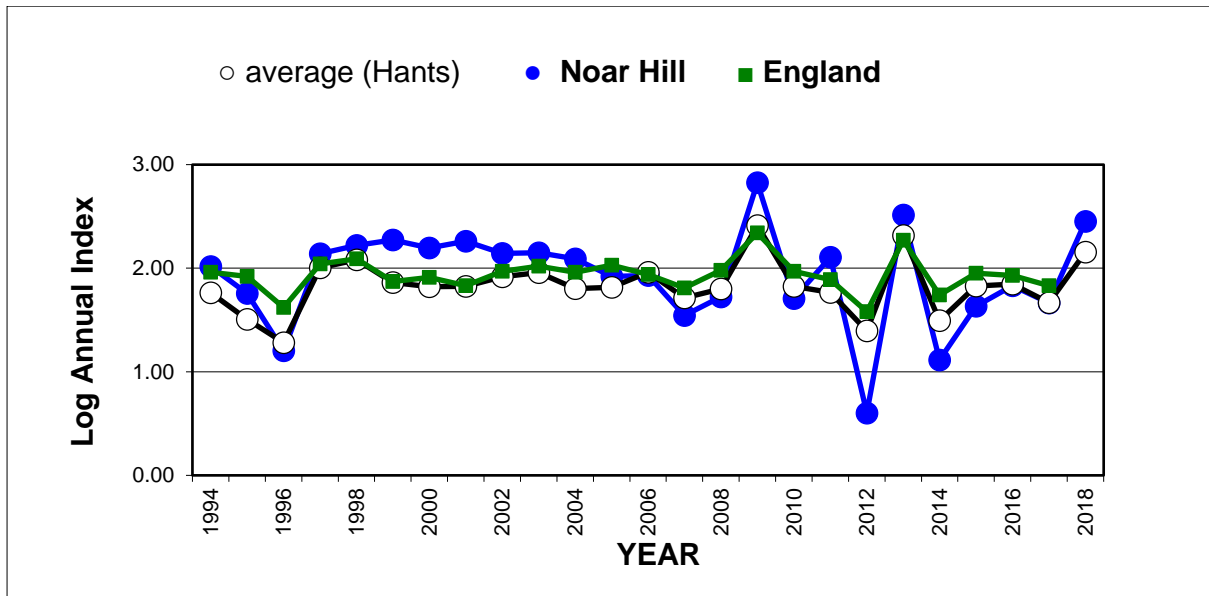

25 year butterfly species trends for Hampshire & Isle of Wight

Marbled White (*Melanargia galathea*)

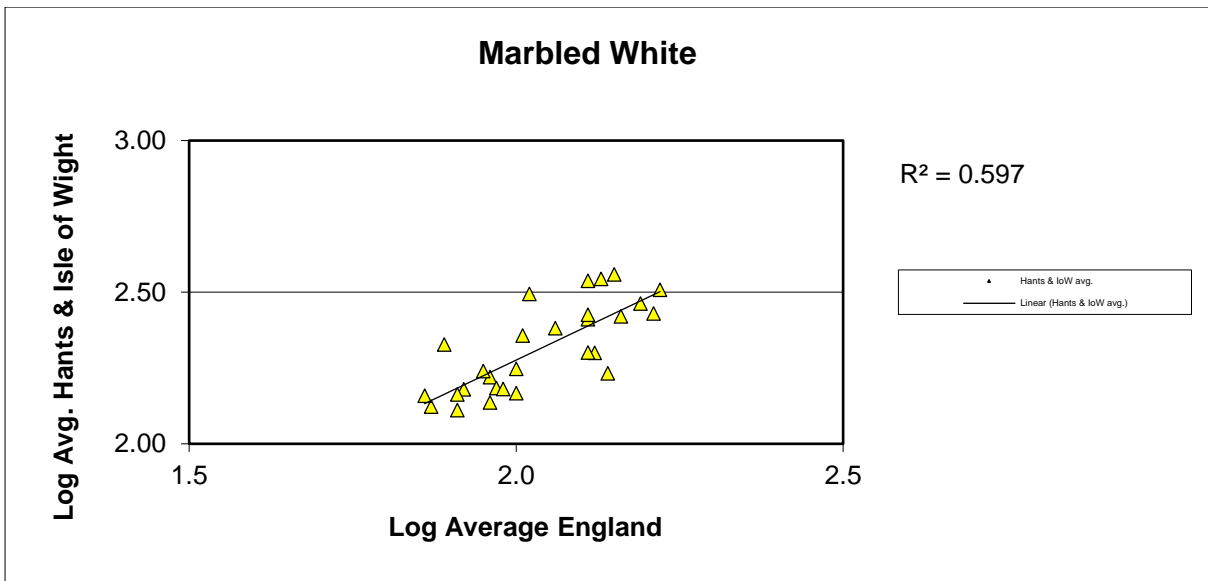
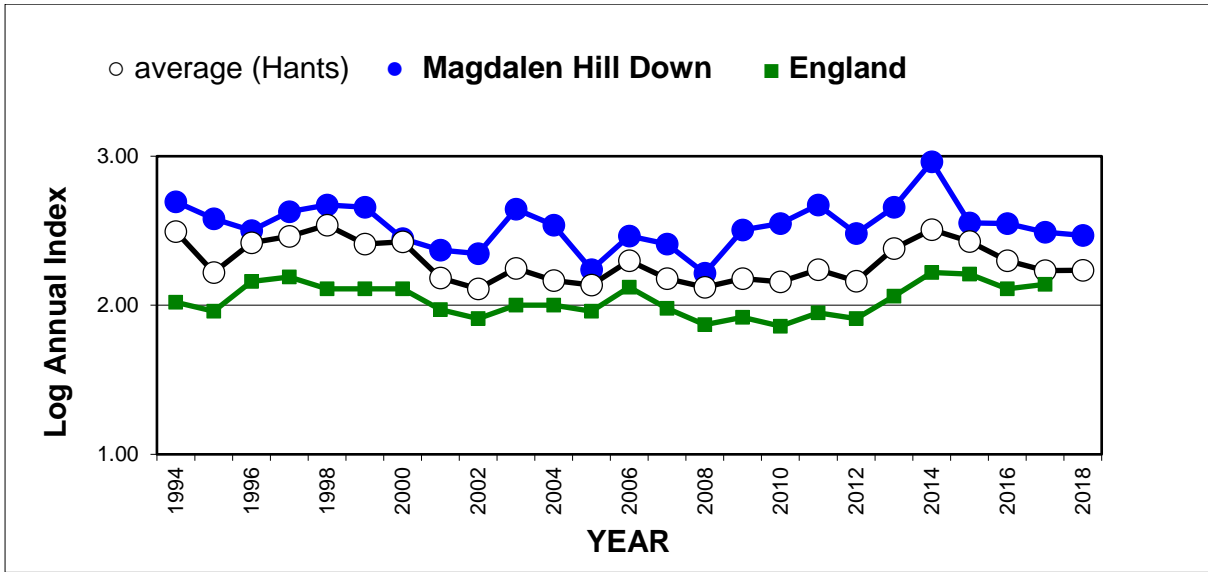

25 year butterfly species trends for Hampshire & Isle of Wight

Marsh Fritillary (*Euphydryas aurinia*)

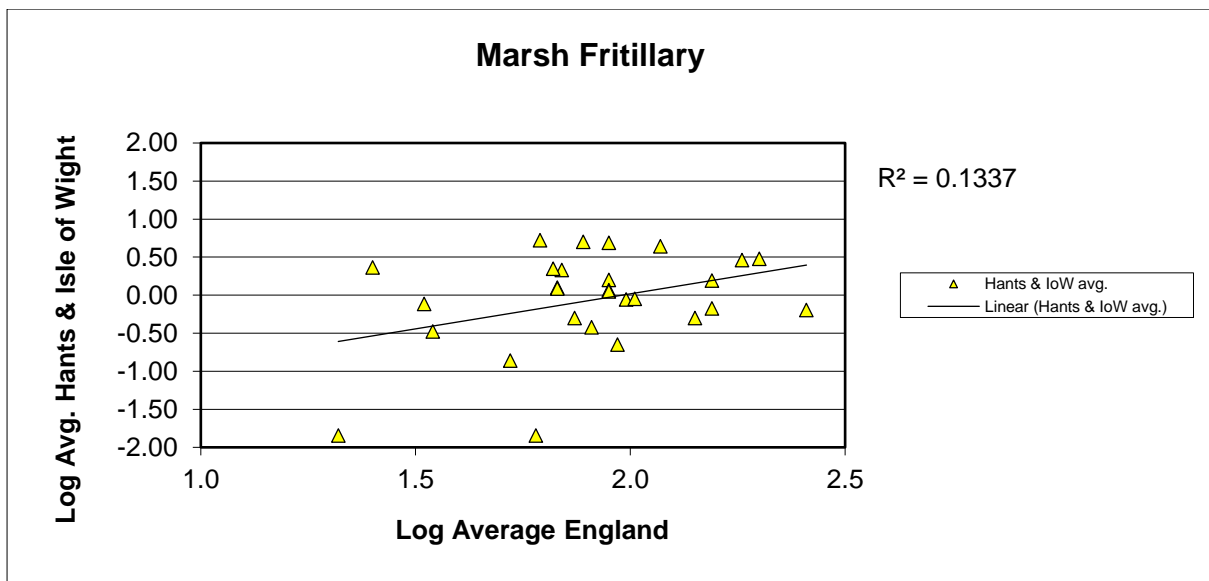
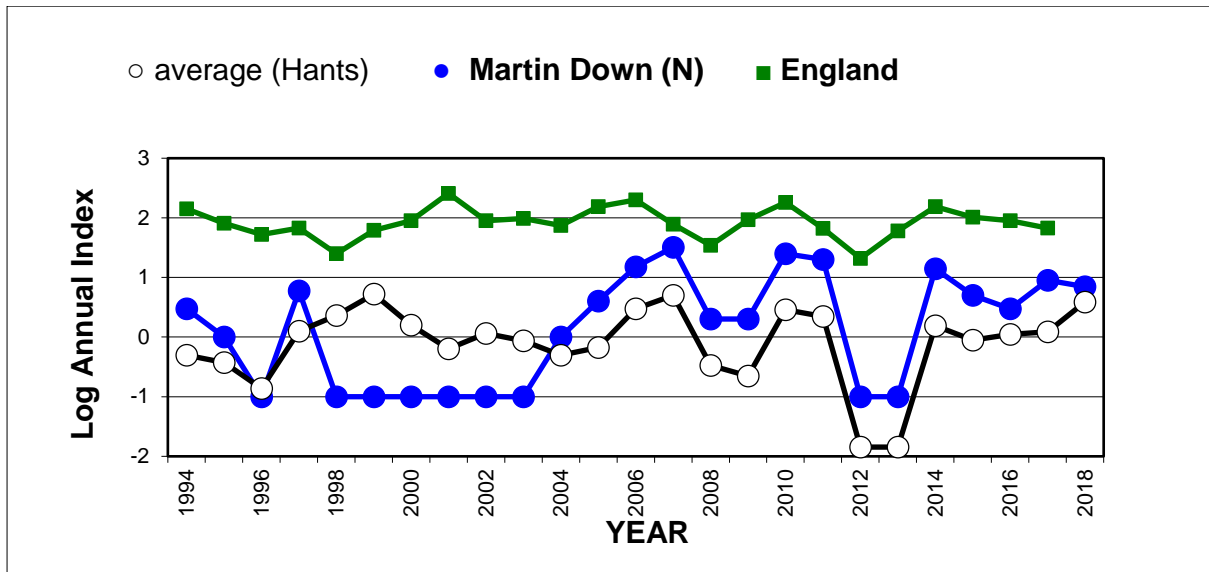

25 year butterfly species trends for Hampshire & Isle of Wight

Meadow Brown (*Maniola jurtina*)

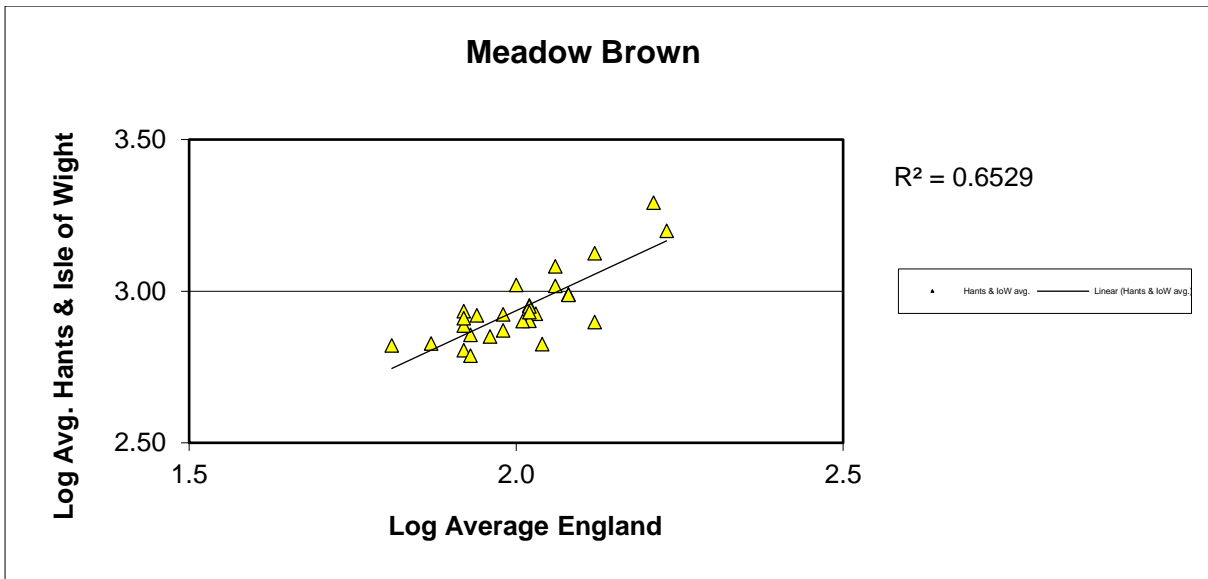
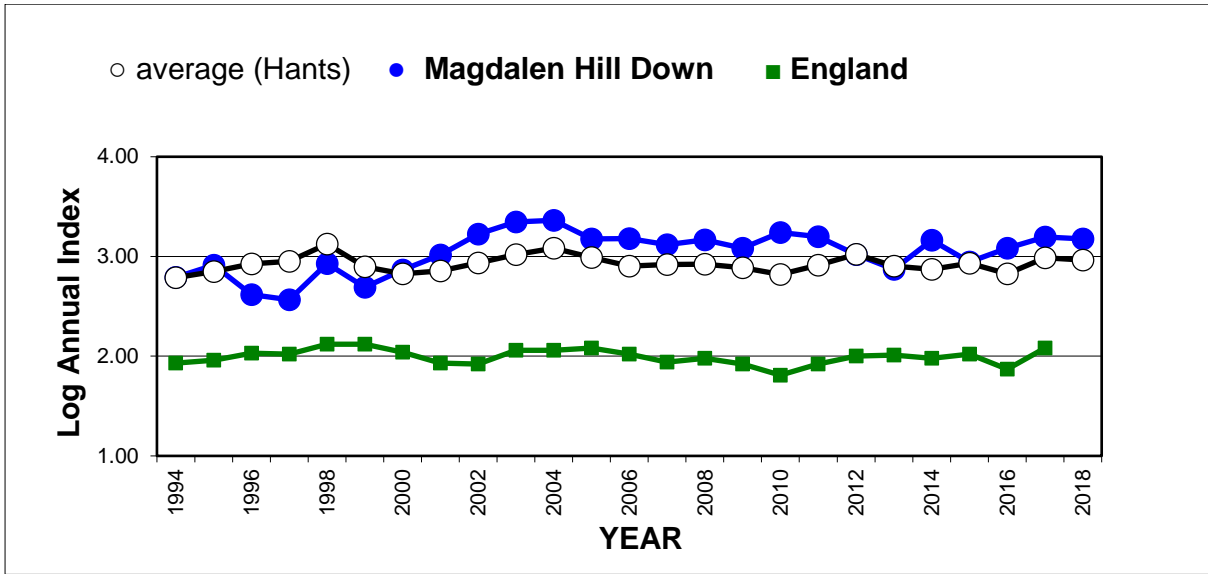

25 year butterfly species trends for Hampshire & Isle of Wight

Orange Tip (*Anthocharis cardamines*)

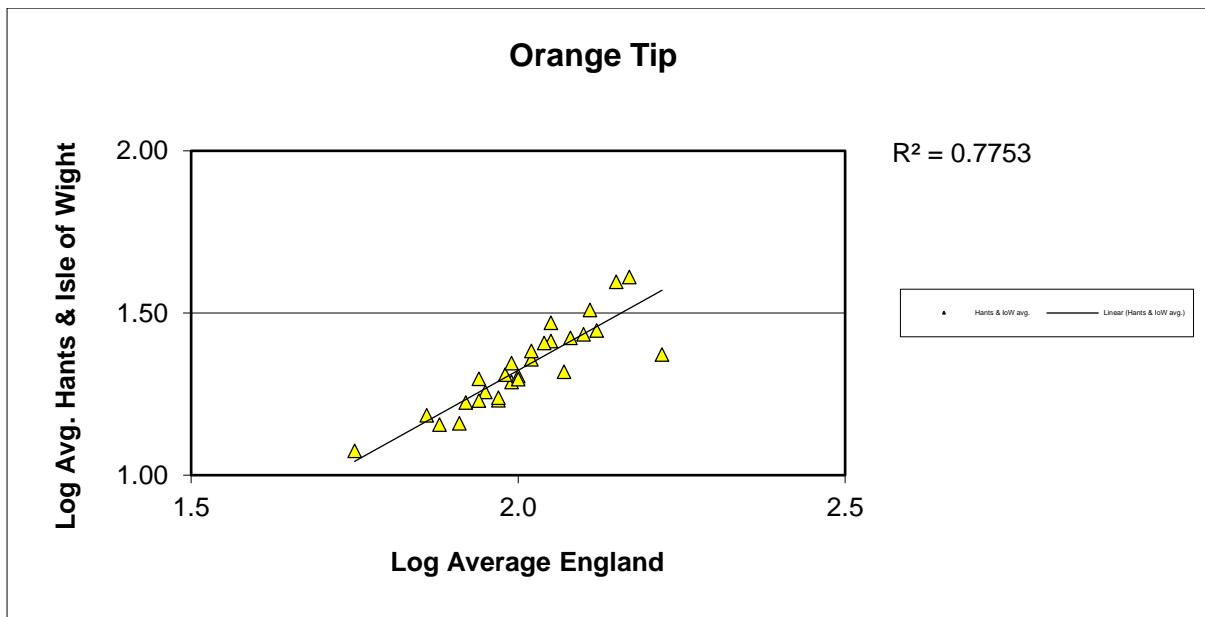
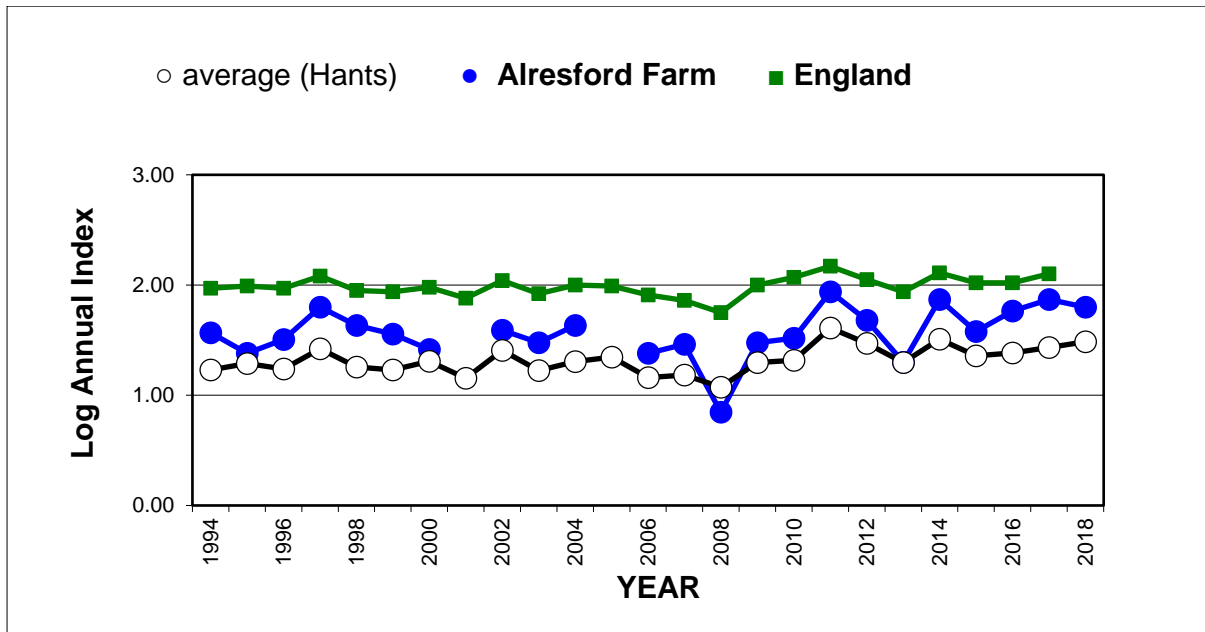

25 year butterfly species trends for Hampshire & Isle of Wight

Painted Lady (*Vanessa cardui*)

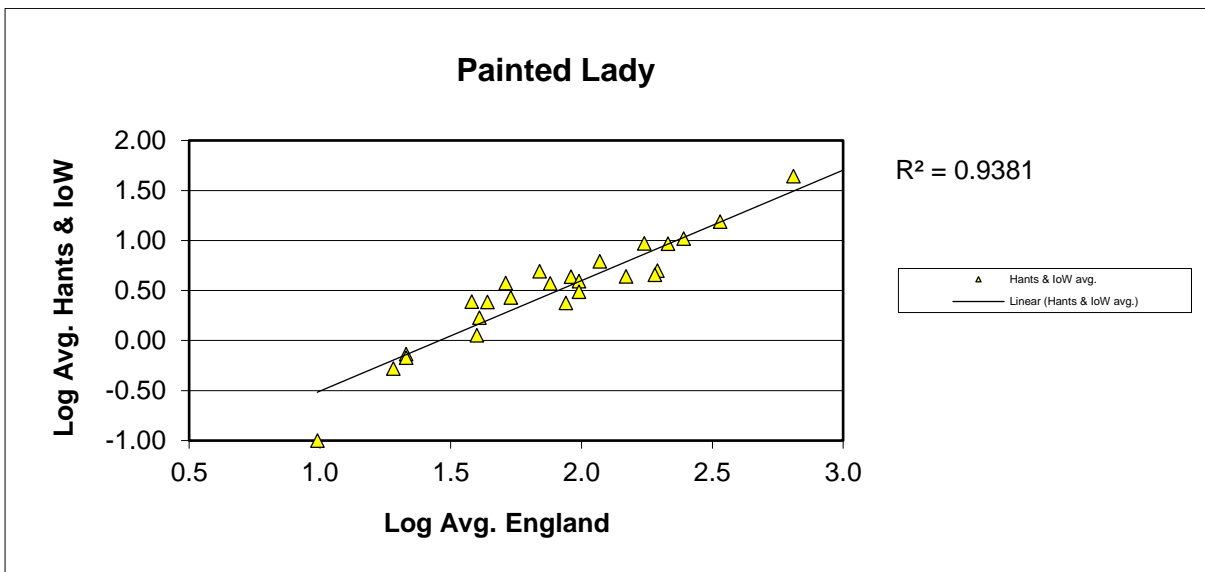
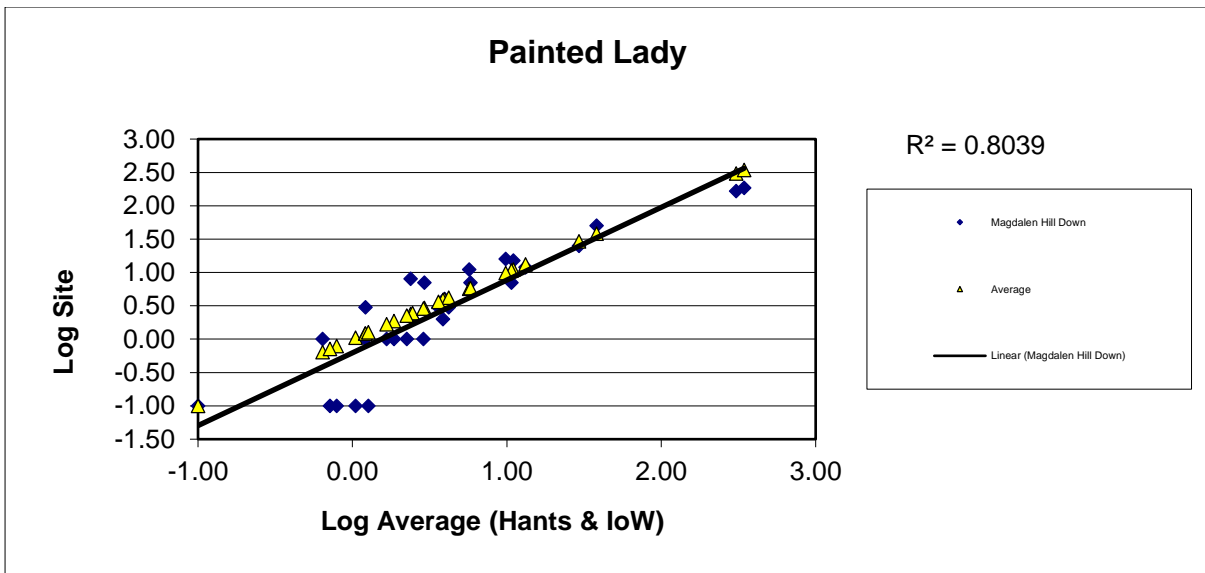
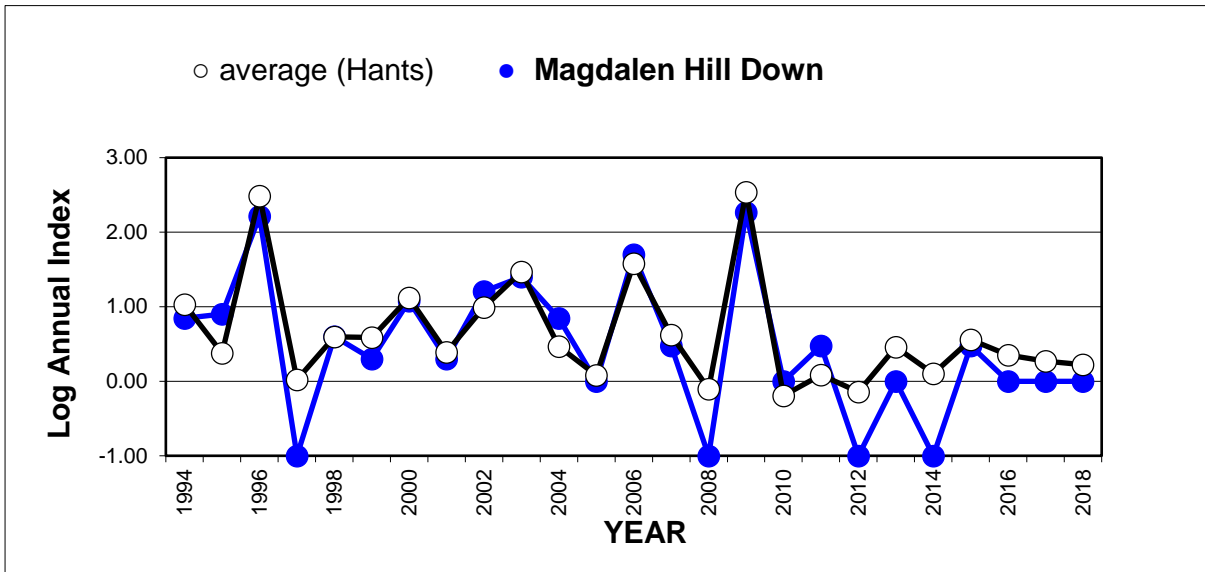

25 year butterfly species trends for Hampshire & Isle of Wight

Peacock (*Aglais io*)

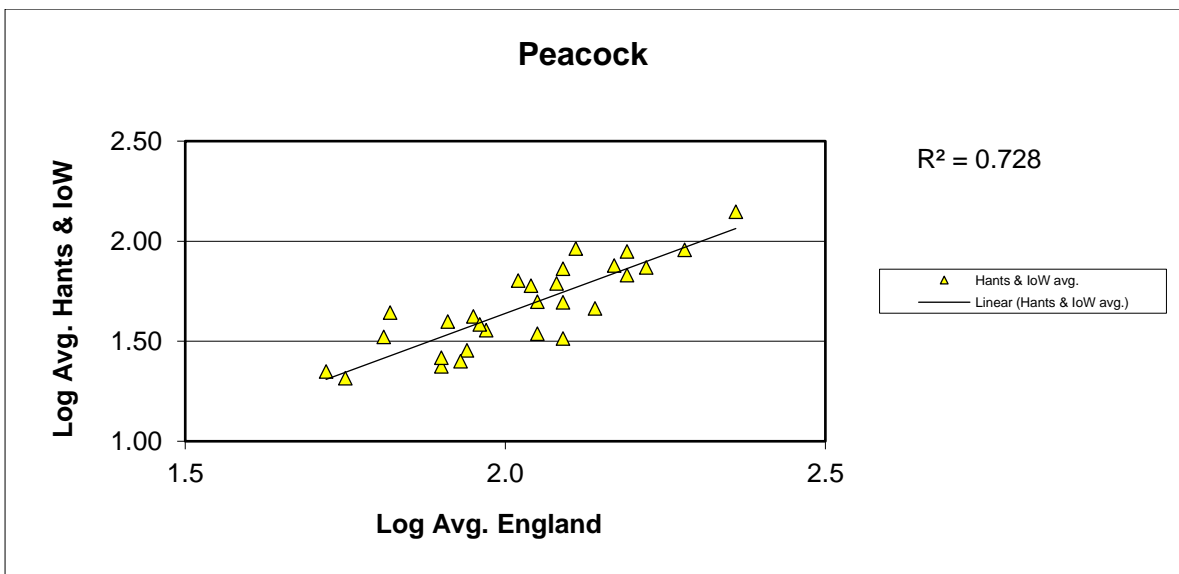
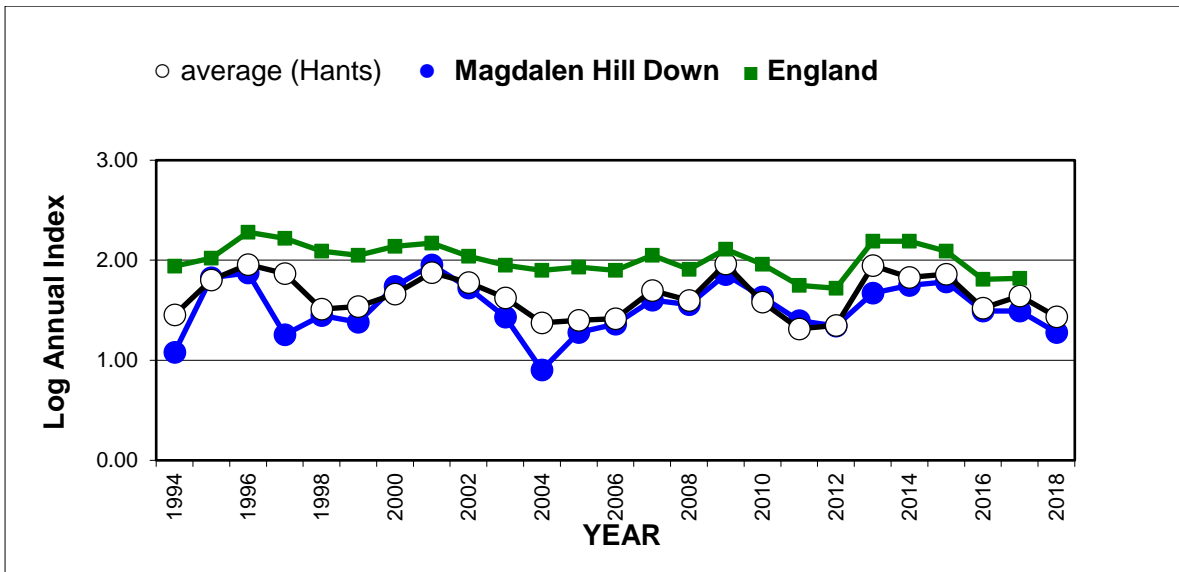

25 year butterfly species trends for Hampshire & Isle of Wight

Pearl-bordered Fritillary (*Boloria euphrosyne*)

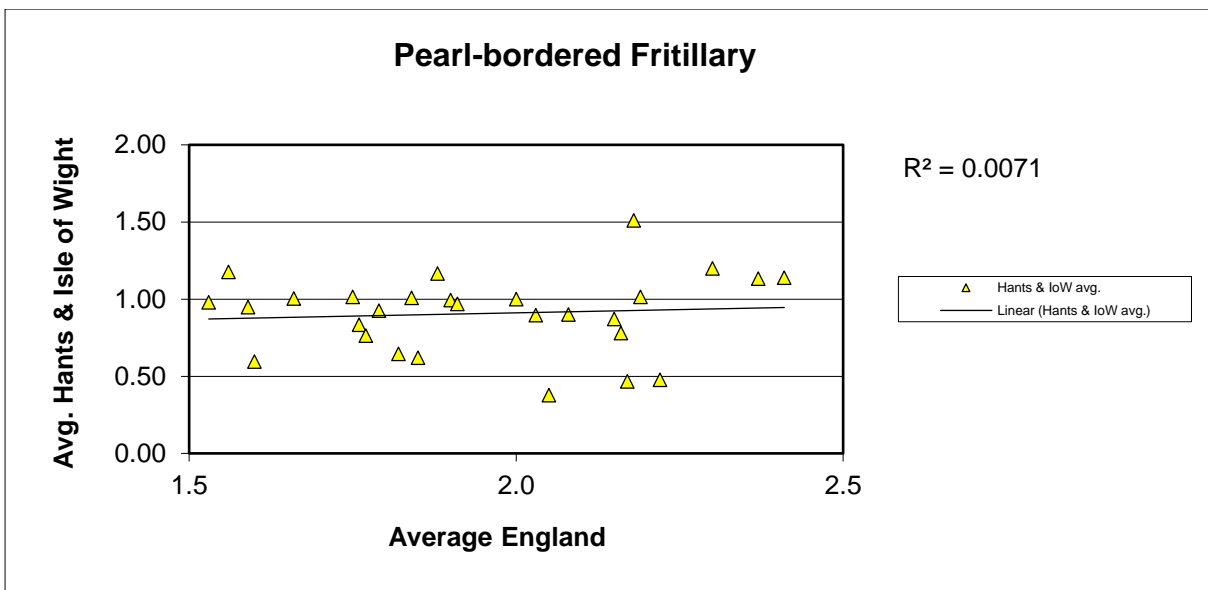
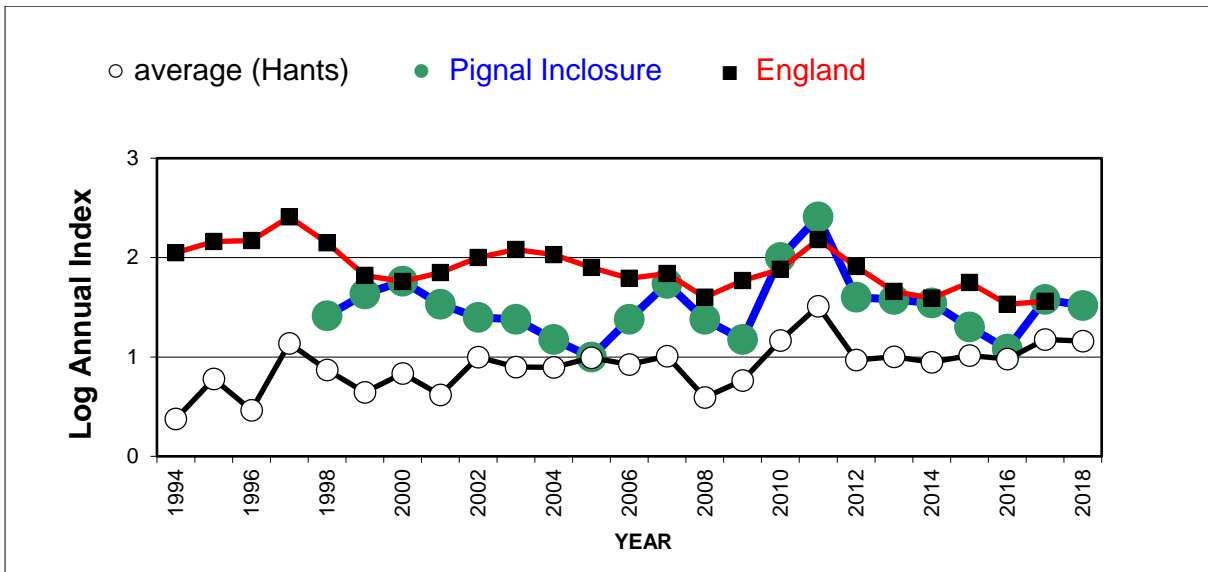

25 year butterfly species trends for Hampshire & Isle of Wight

Purple Emperor (*Apatura iris*)

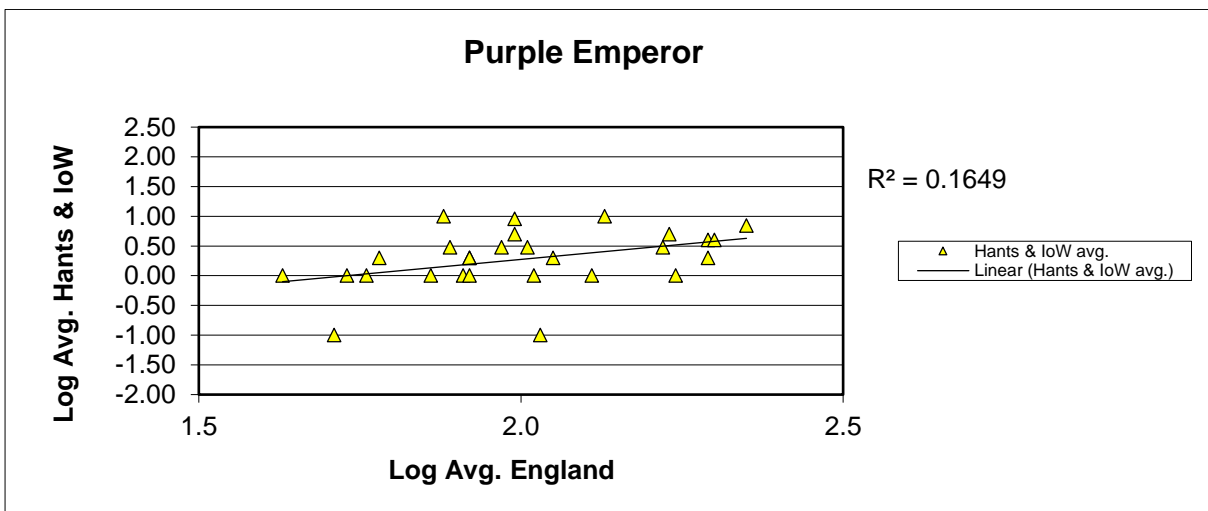
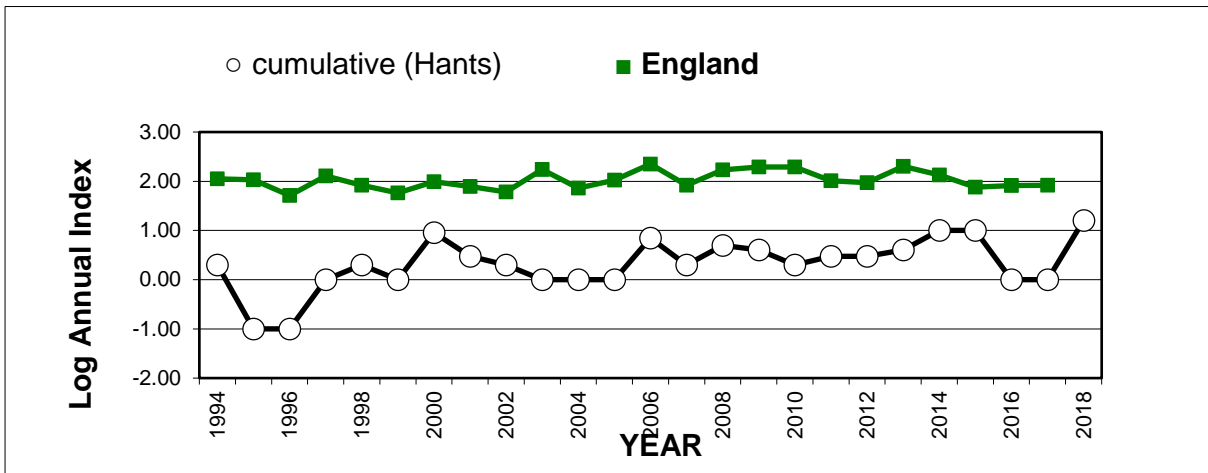
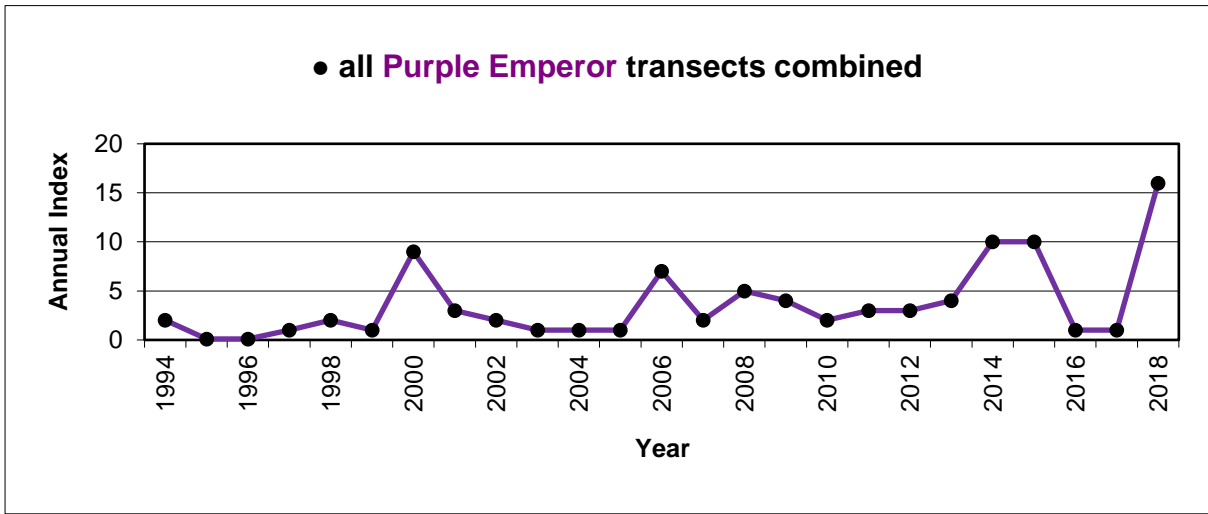

25 year butterfly species trends for Hampshire & Isle of Wight

Purple Hairstreak (*Favonius quercus*)

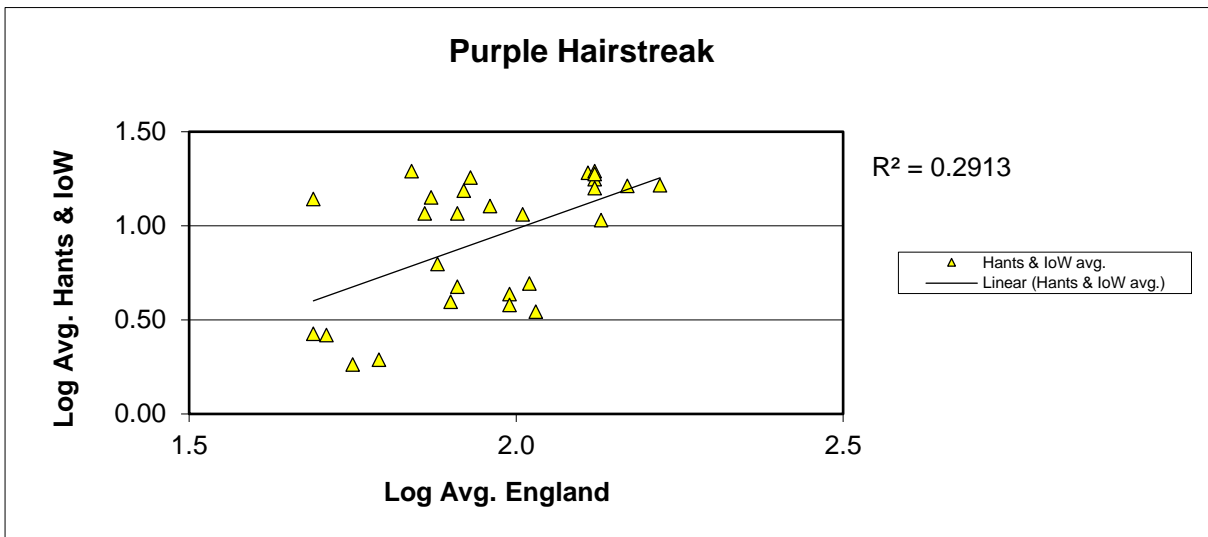
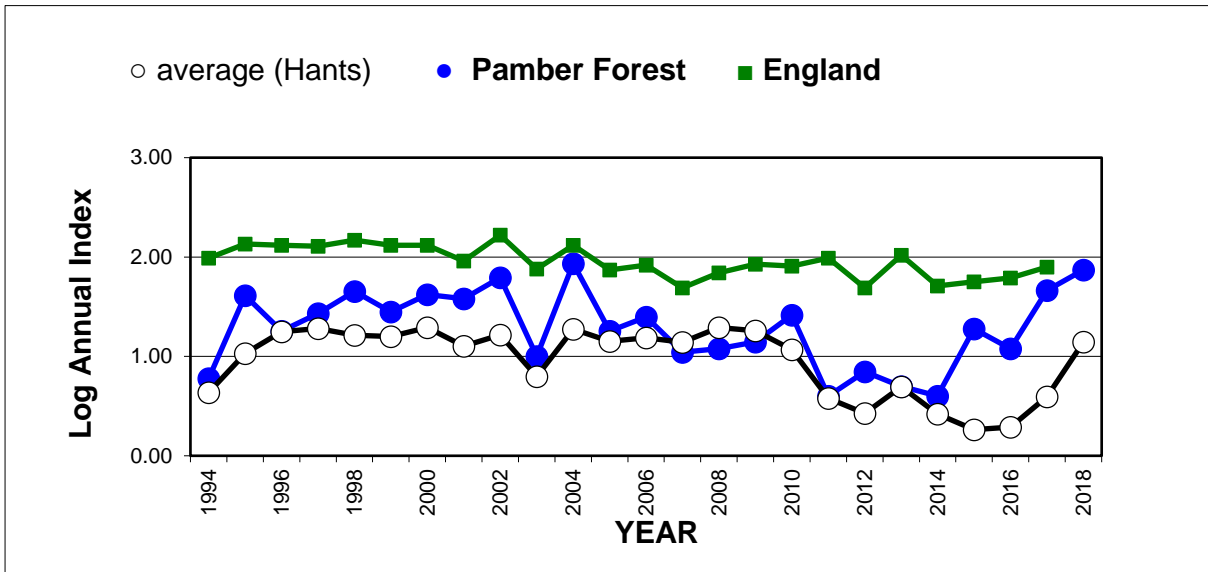

25 year butterfly species trends for Hampshire & Isle of Wight

Red Admiral (*Vanessa atalanta*)

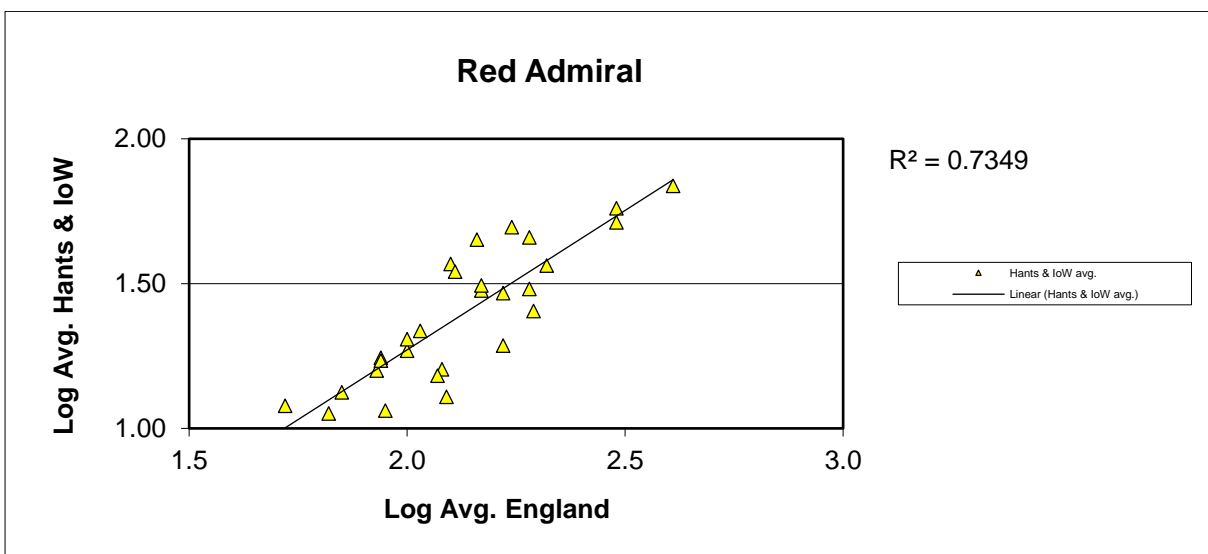
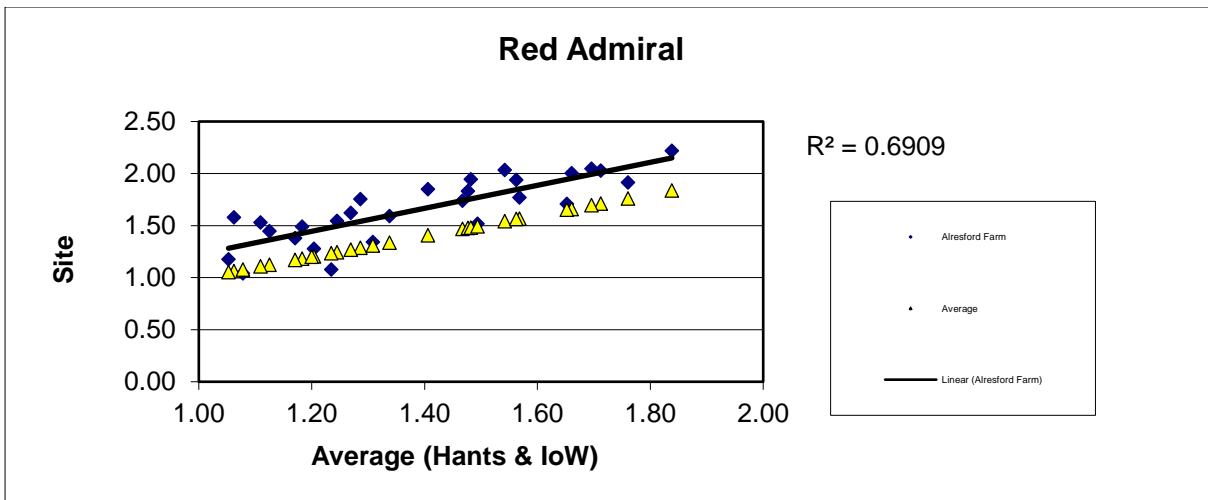
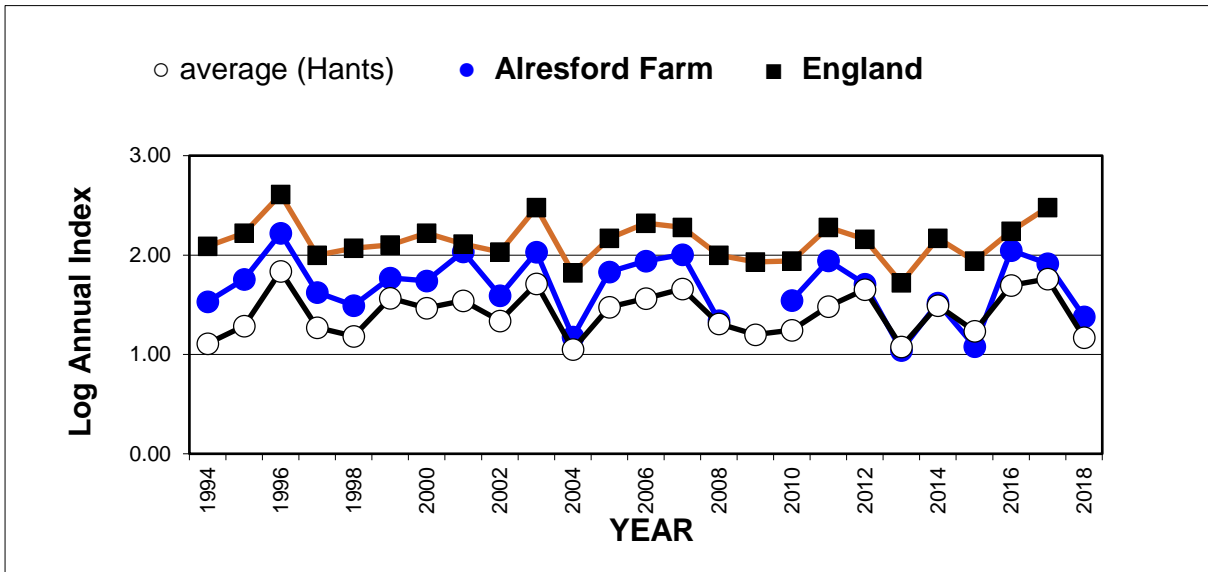

25 year butterfly species trends for Hampshire & Isle of Wight

Ringlet (*Aphantopus hyperantus*)

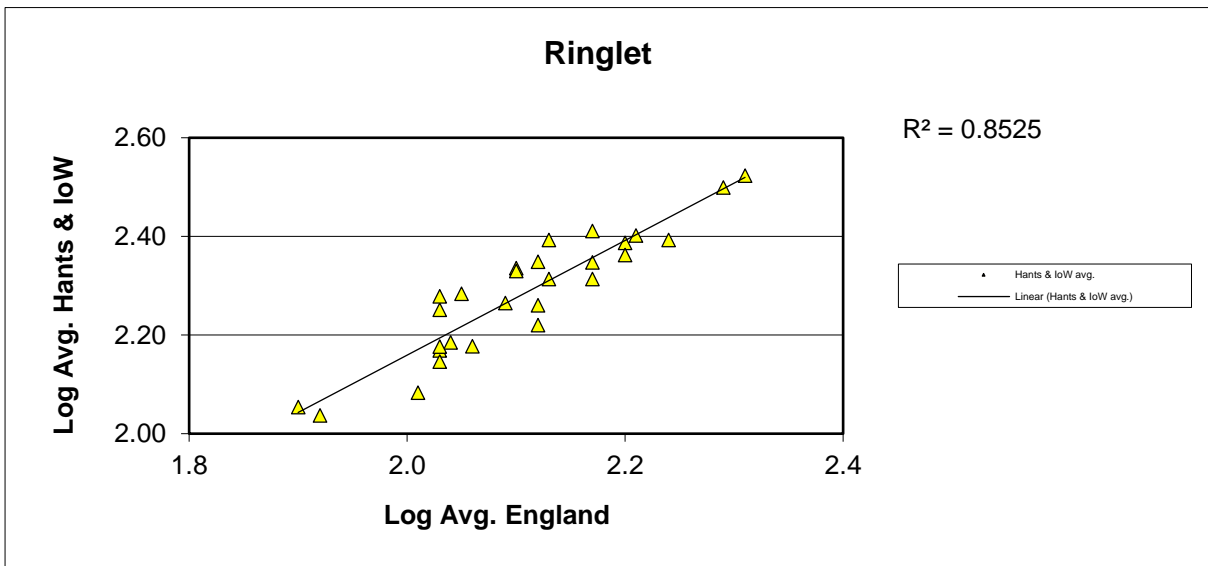
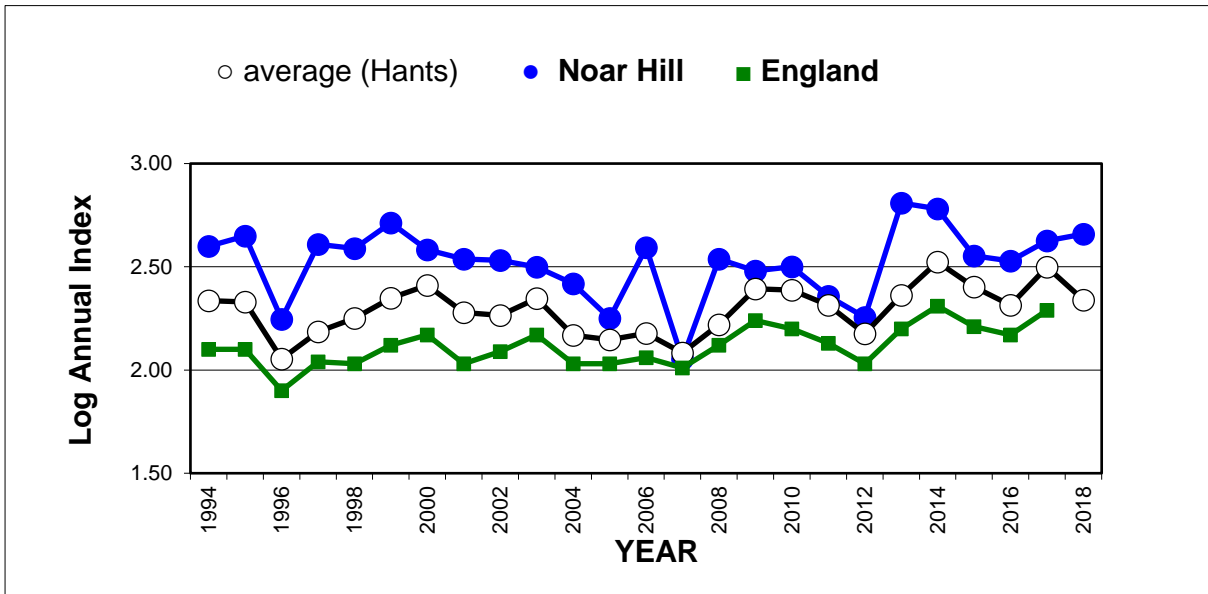

25 year butterfly species trends for Hampshire & Isle of Wight

Silver-spotted Skipper (*Hesperia comma*)

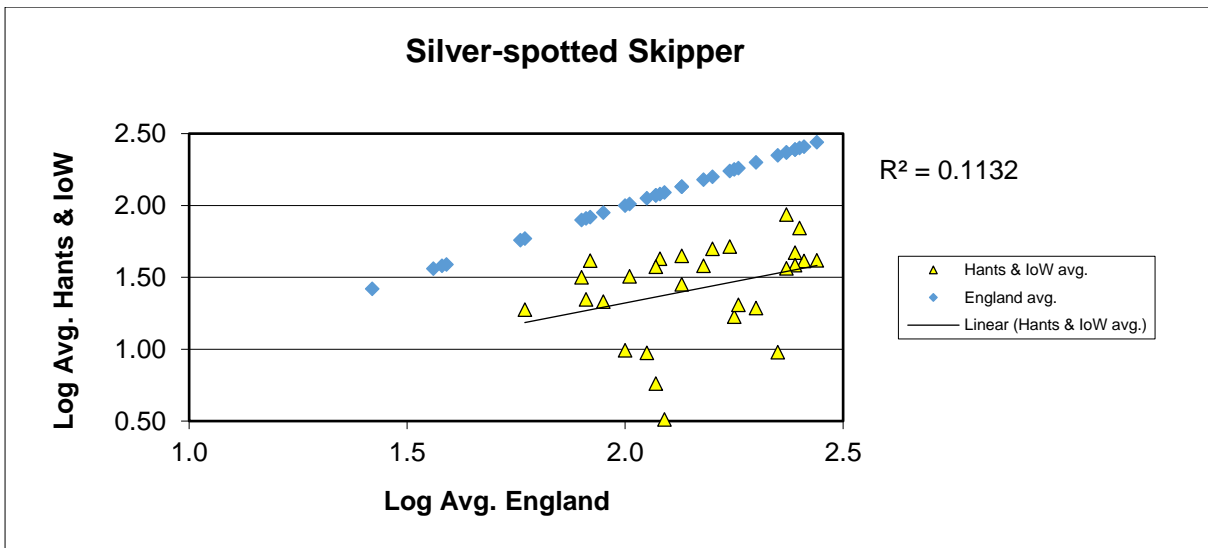
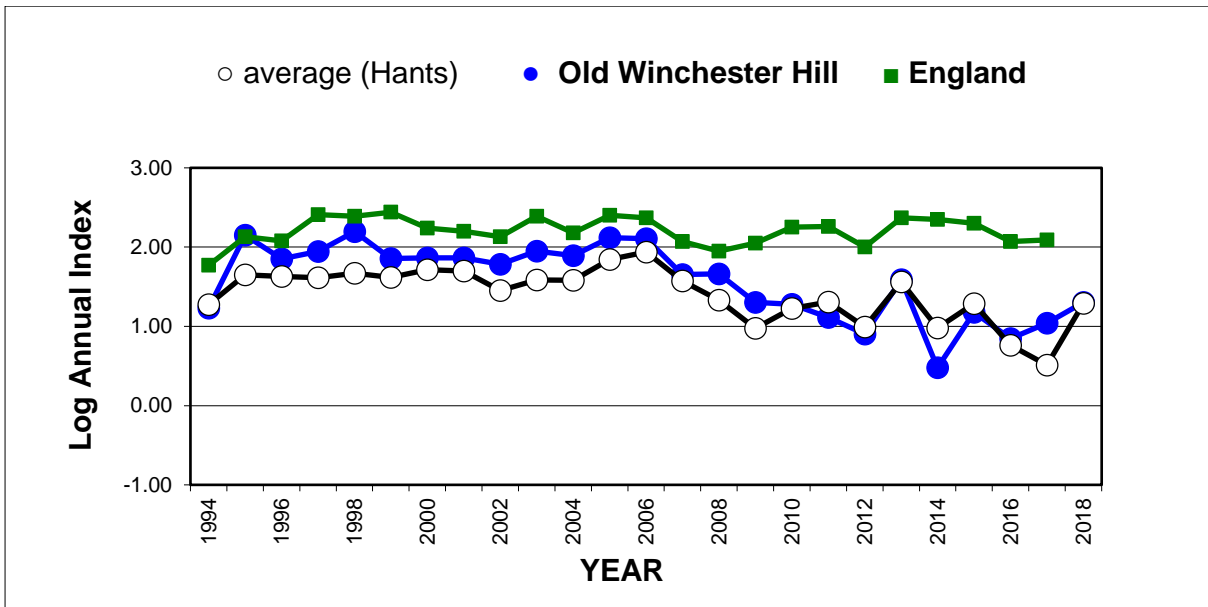

25 year butterfly species trends for Hampshire & Isle of Wight

Silver-studded Blue (*Plebejus argus*)

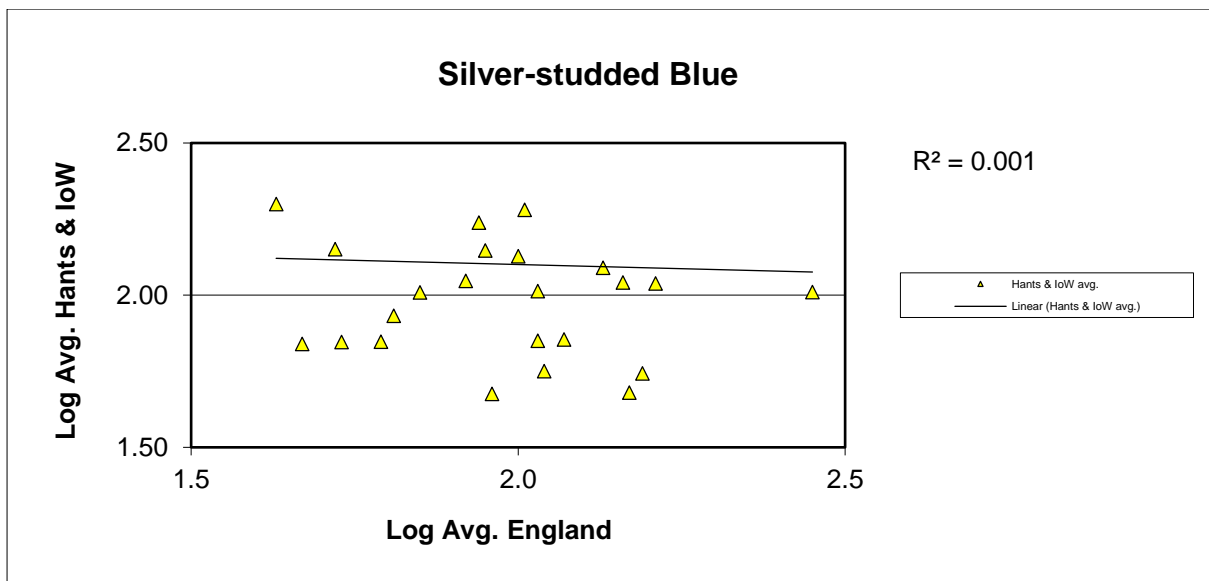
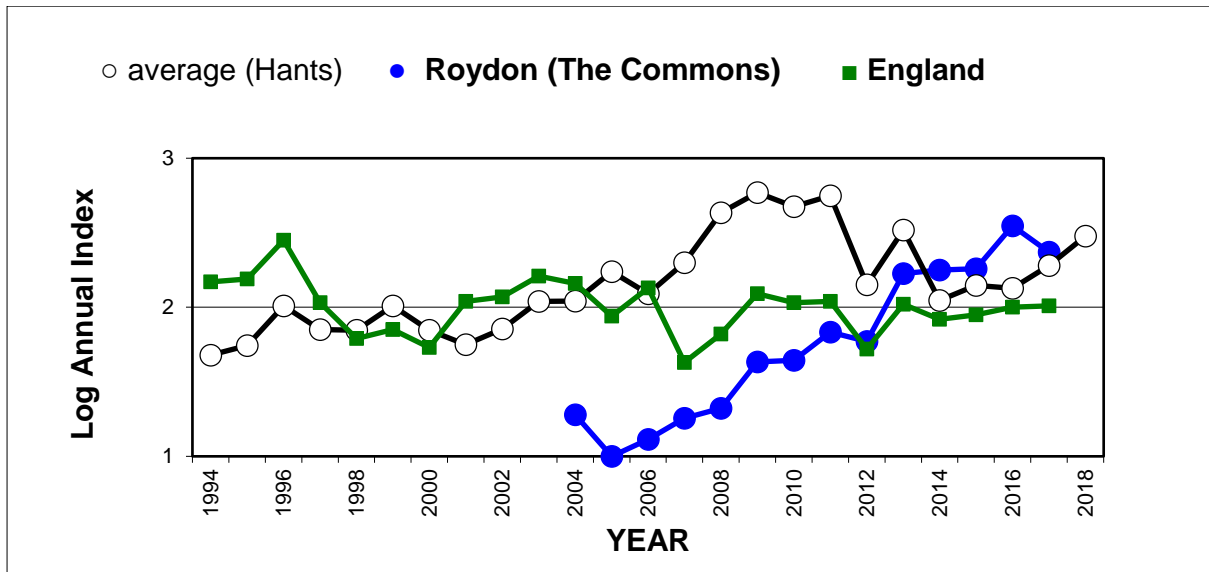

25 year butterfly species trends for Hampshire & Isle of Wight

Silver-washed Fritillary (*Argynnis paphia*)

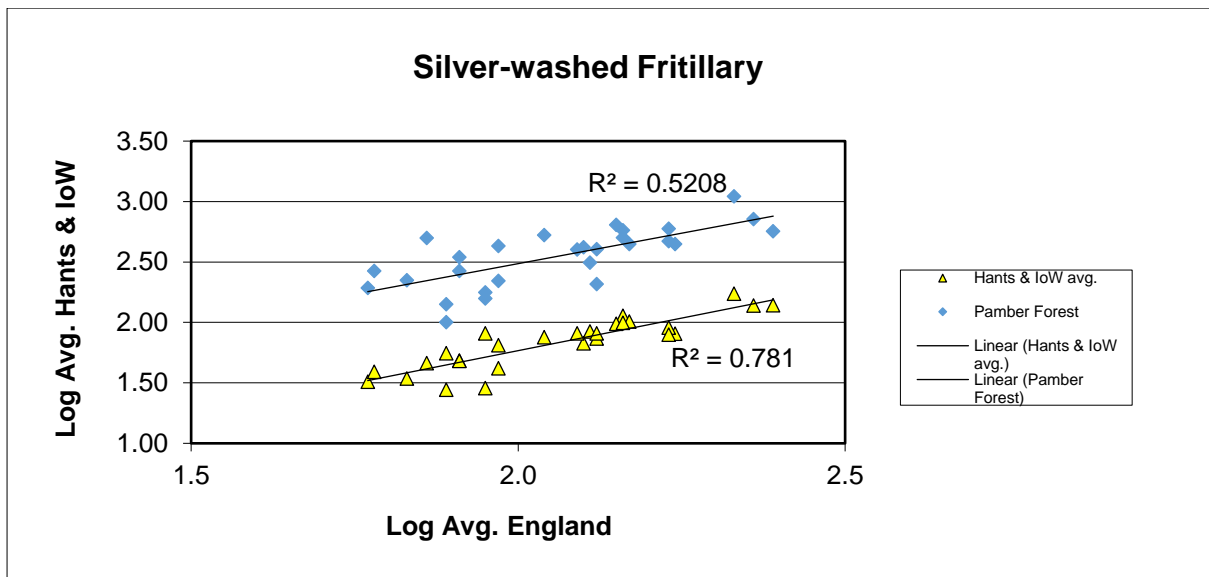
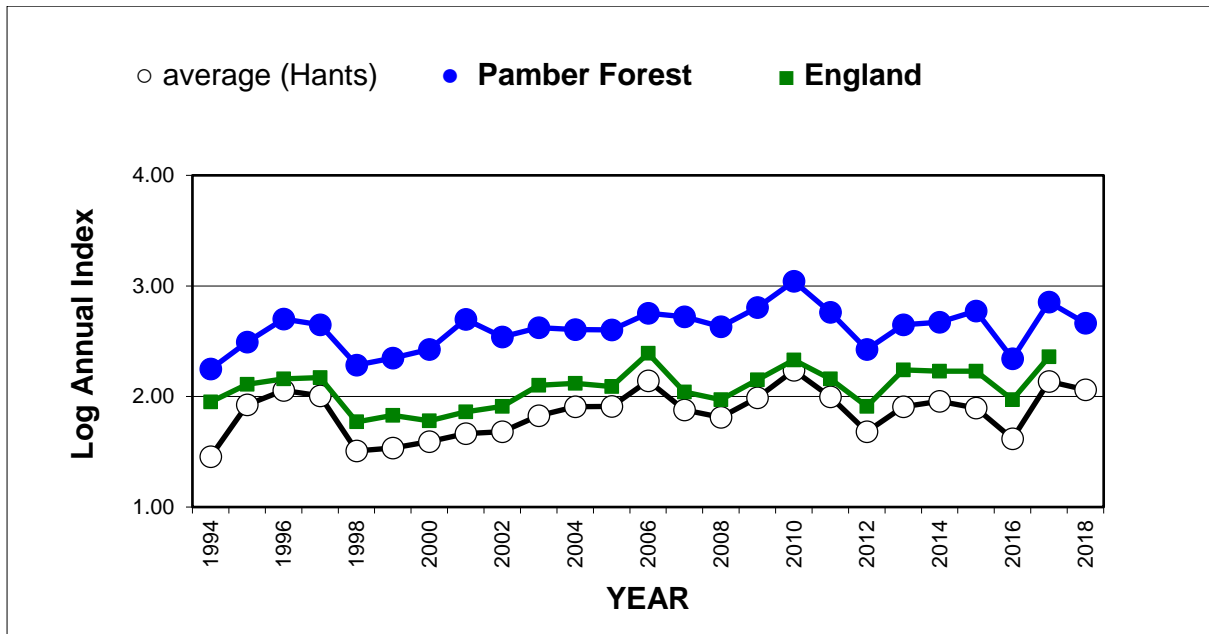

25 year butterfly species trends for Hampshire & Isle of Wight

Small Blue (*Cupido minimus*)

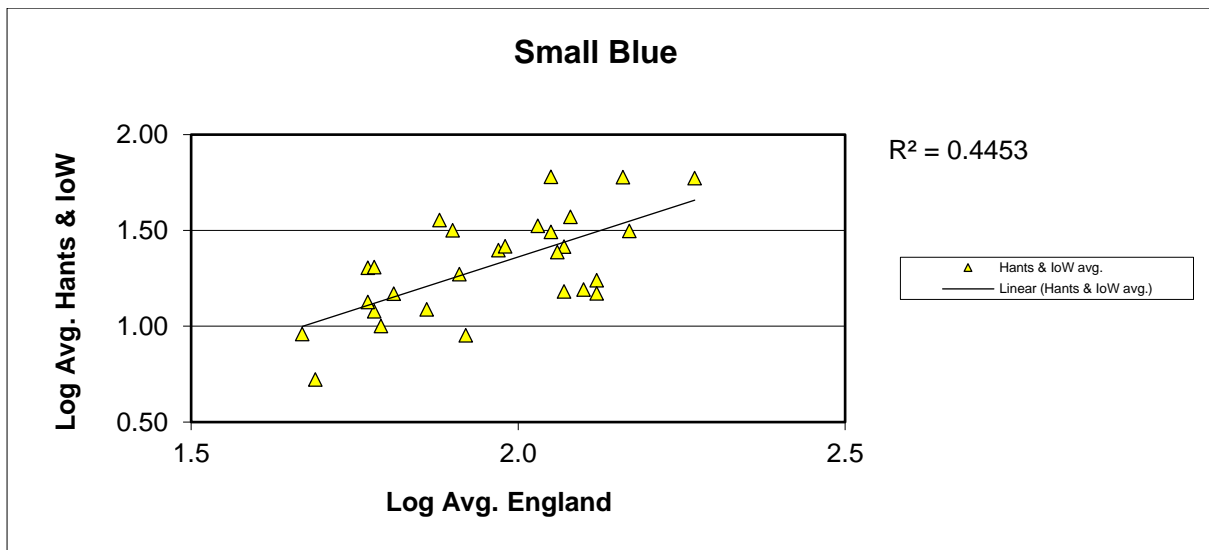
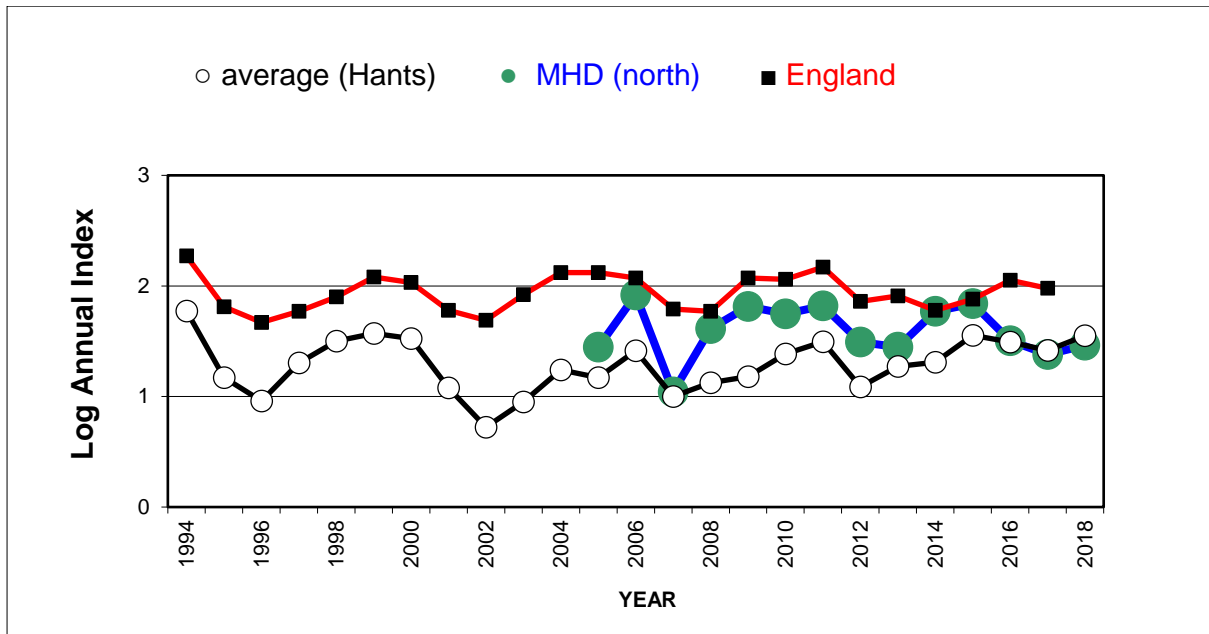

25 year butterfly species trends for Hampshire & Isle of Wight

Small Copper (*Lycaena phlaeas*)

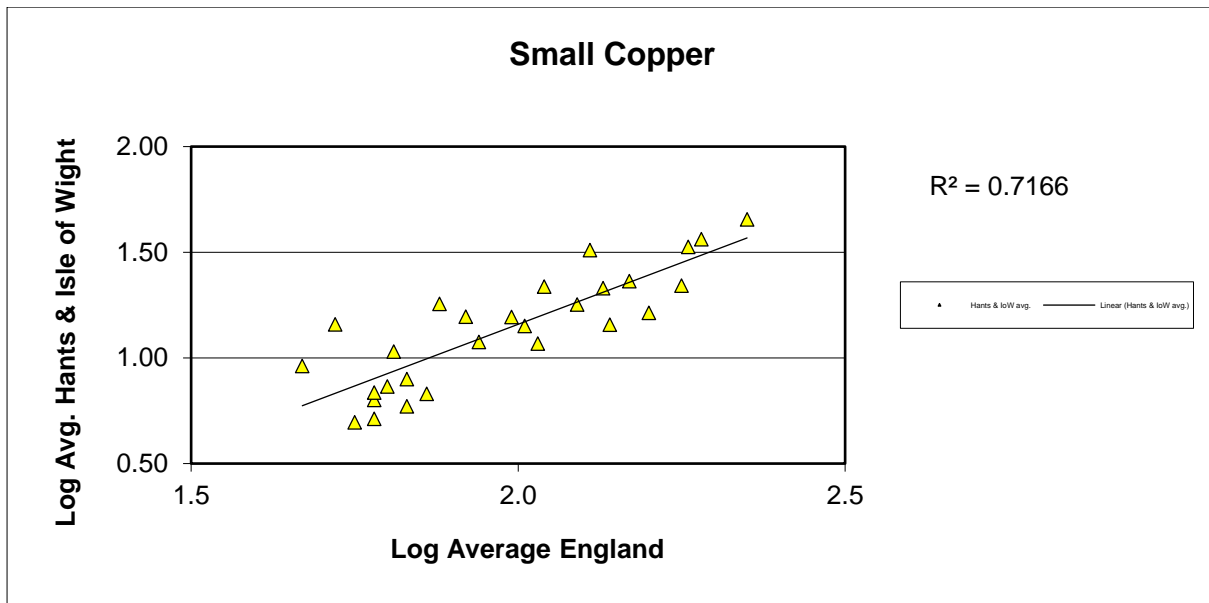
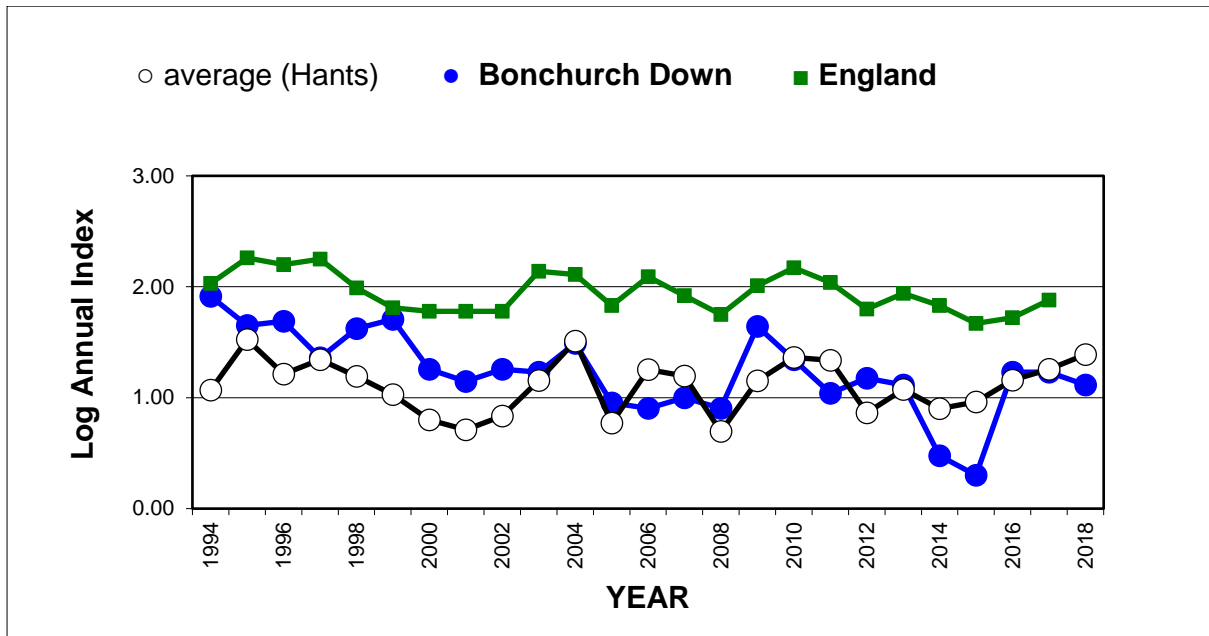

25 year butterfly species trends for Hampshire & Isle of Wight

Small Heath (*Coenonympha pamphilus*)

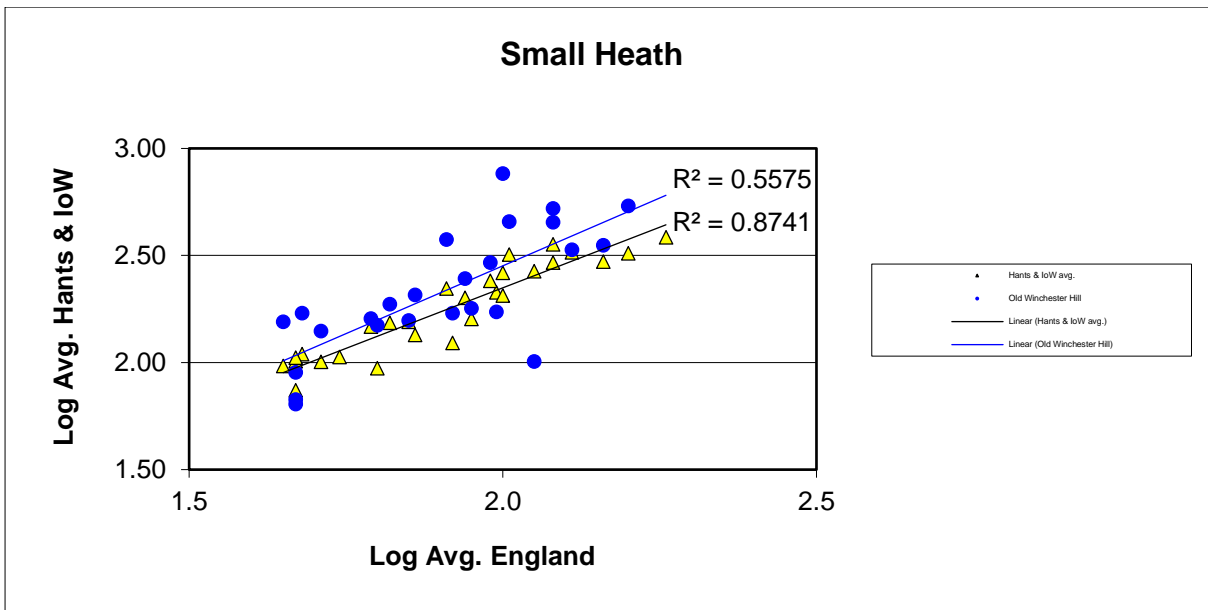
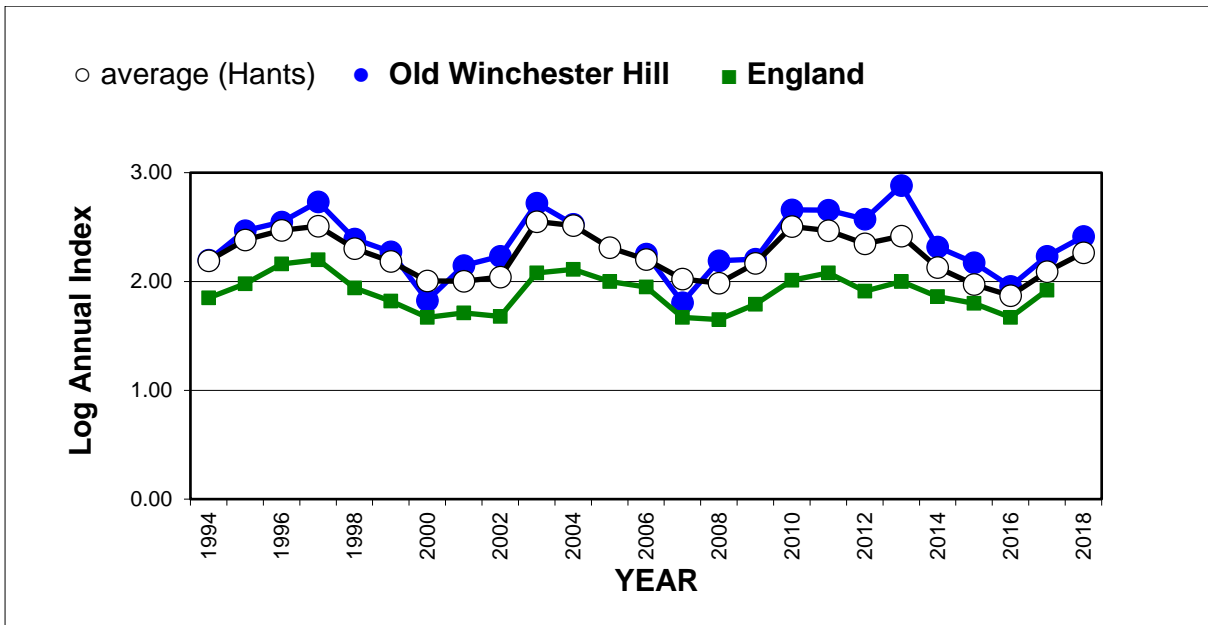

25 year butterfly species trends for Hampshire & Isle of Wight

Small Pearl-bordered Fritillary (*Boloria selene*)

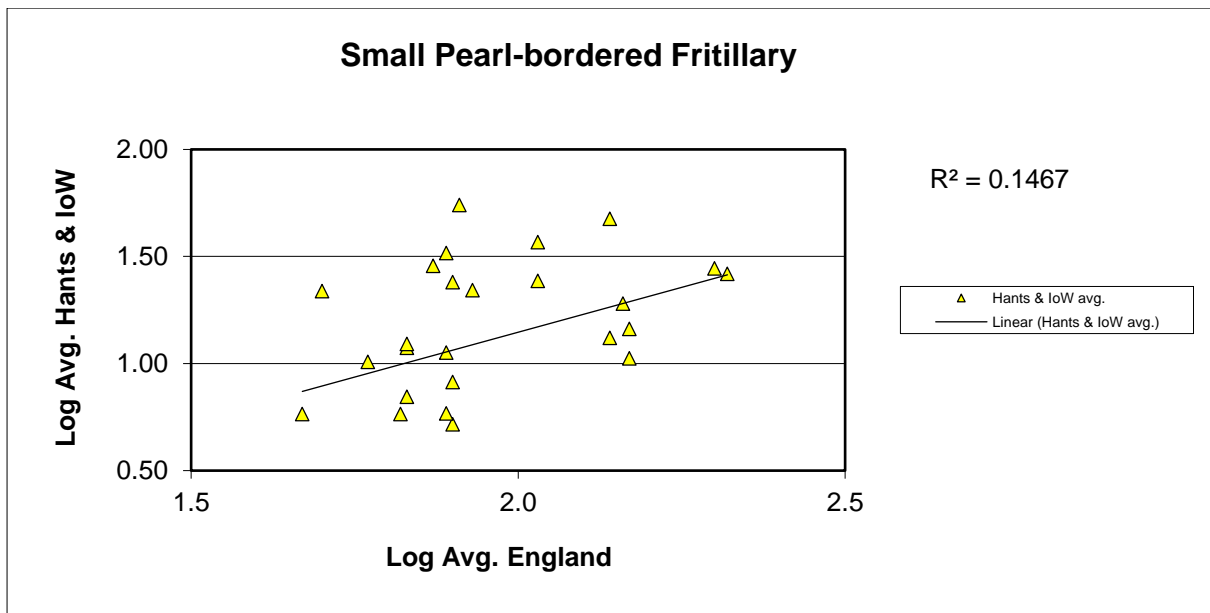
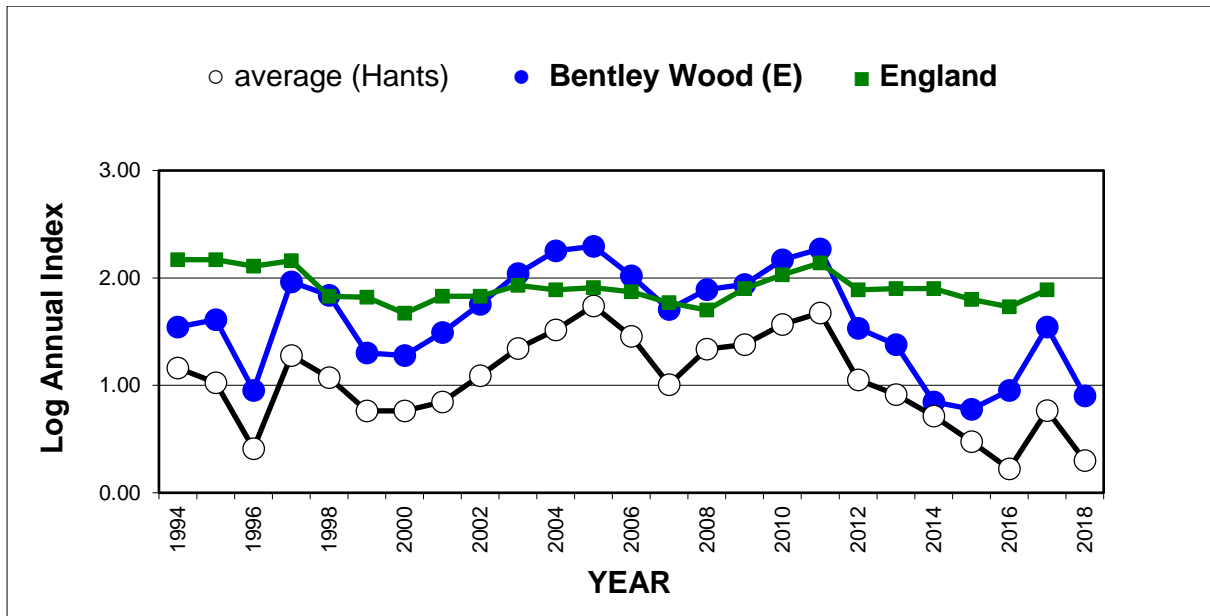

25 year butterfly species trends for Hampshire & Isle of Wight

Small Skipper (*Thymelicus sylvestris*) + Essex Skipper (*Thymelicus lineola*)

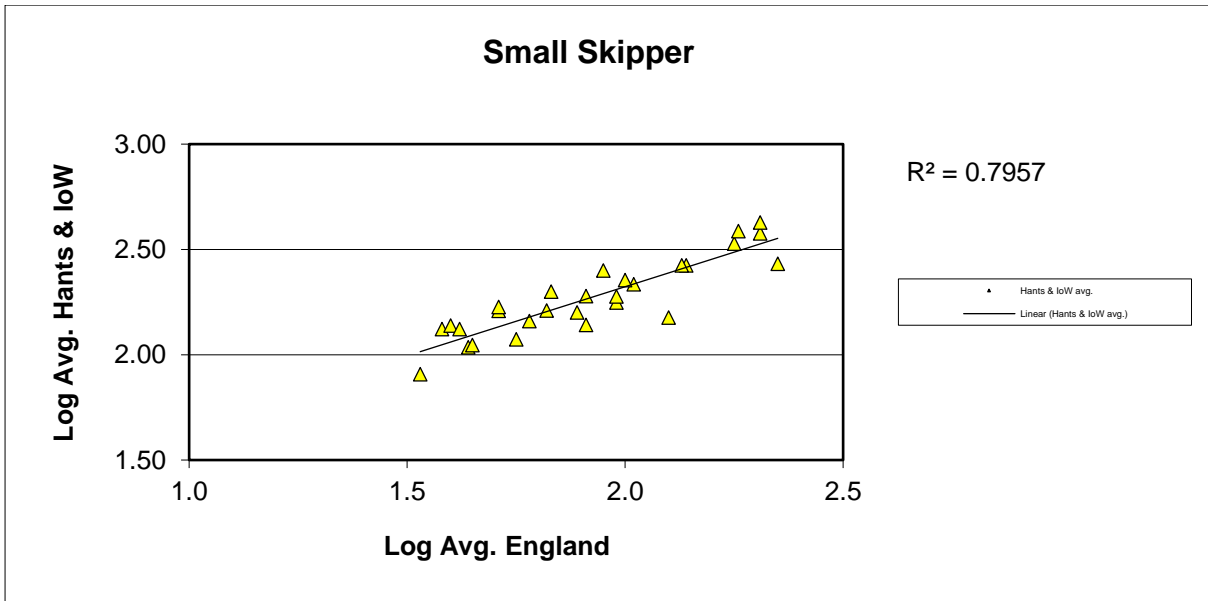
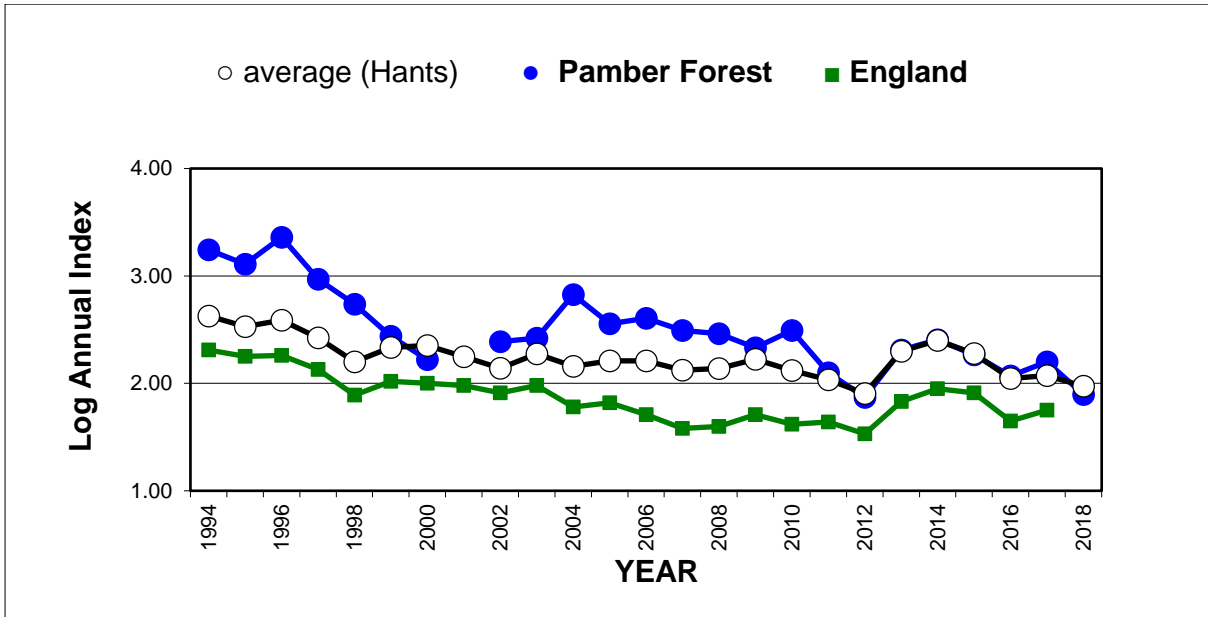

25 year butterfly species trends for Hampshire & Isle of Wight

Small Tortoiseshell (*Aglais urticae*)

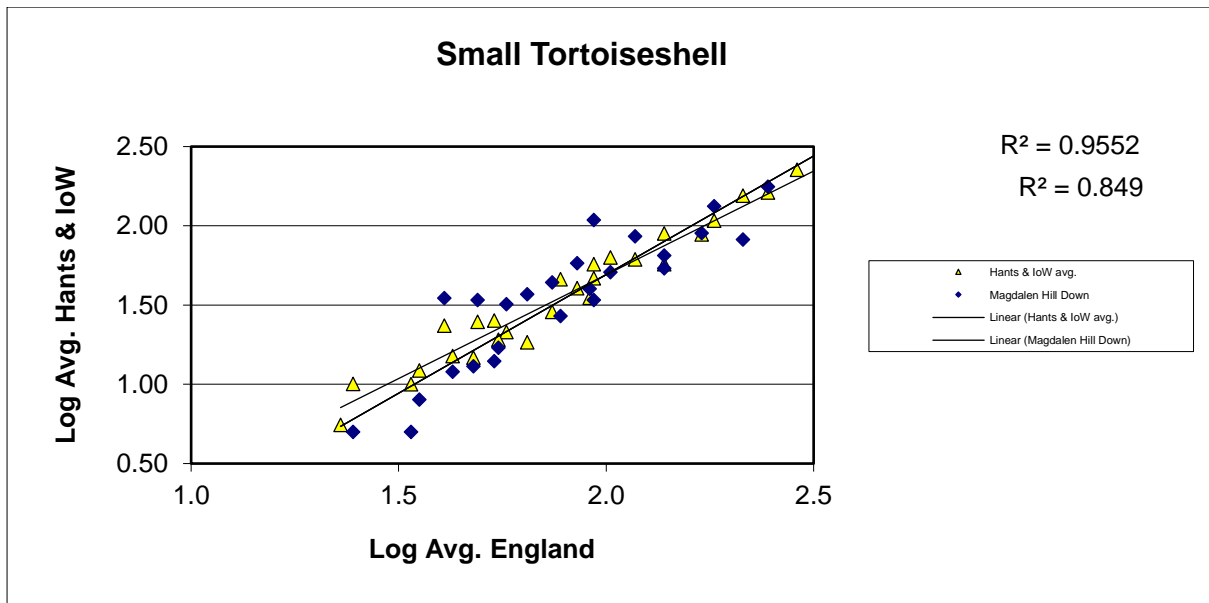
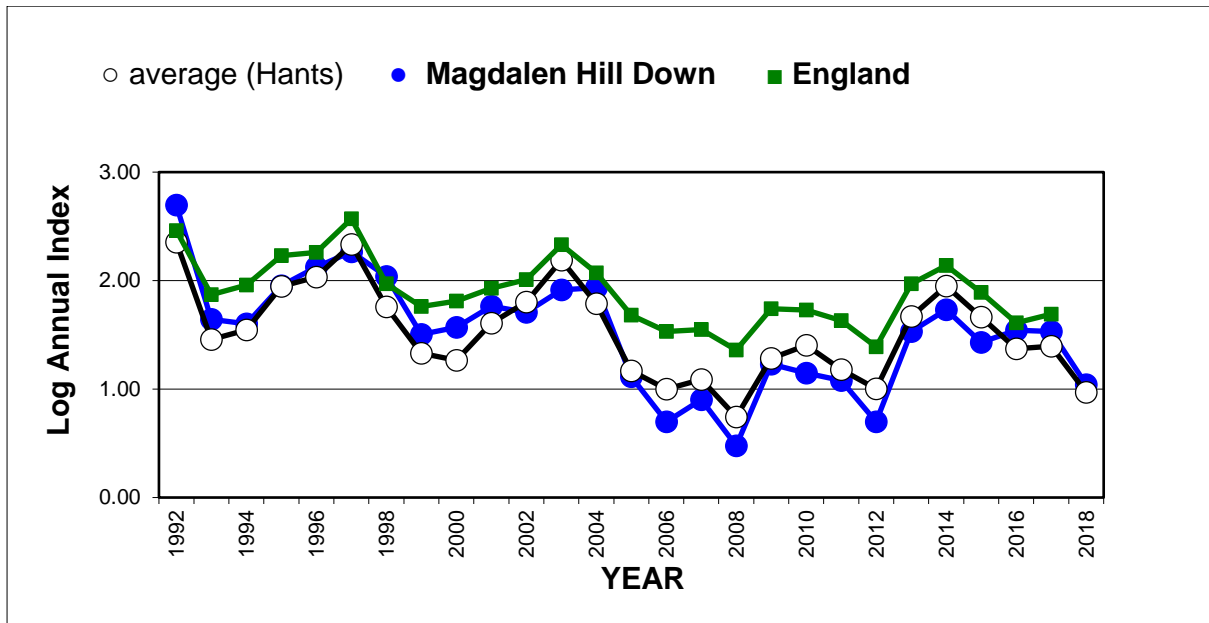

25 year butterfly species trends for Hampshire & Isle of Wight

Small White (*Pieris rapae*)

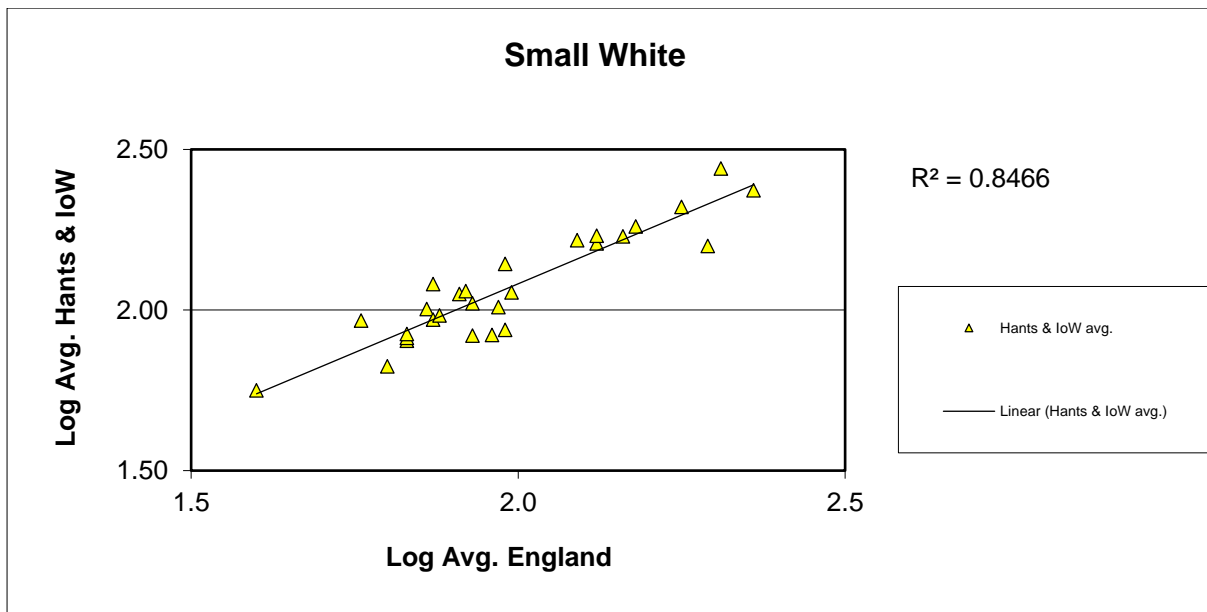
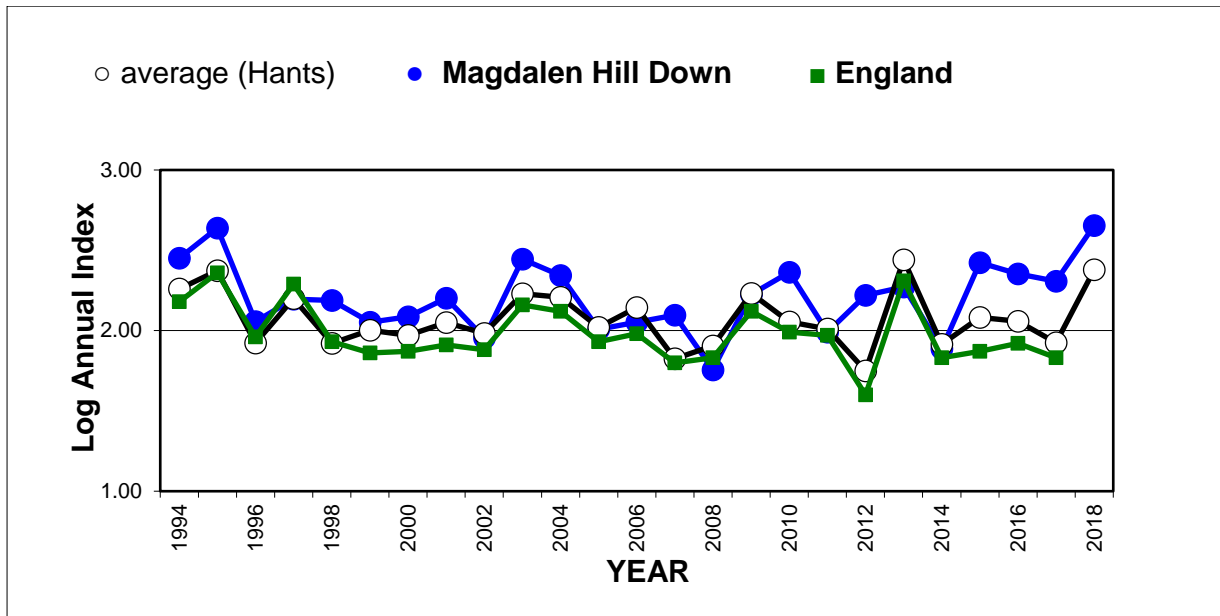

25 year butterfly species trends for Hampshire & Isle of Wight

Speckled Wood (*Pararge aegeria*)

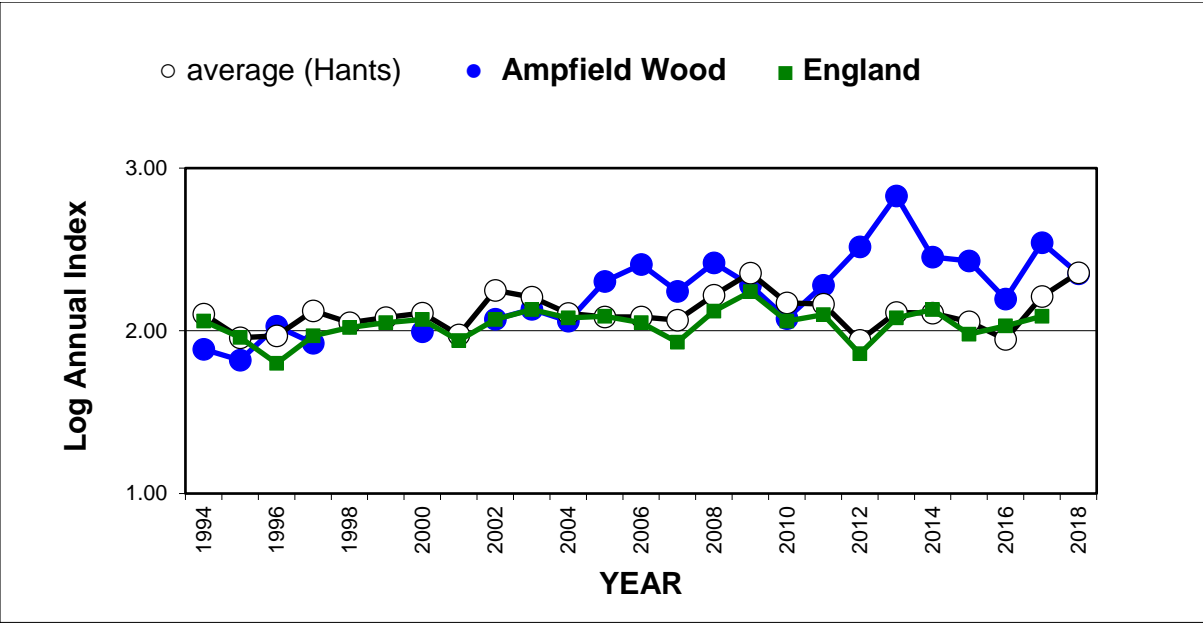

25 year butterfly species trends for Hampshire & Isle of Wight

Wall (*Lasiommata megera*)

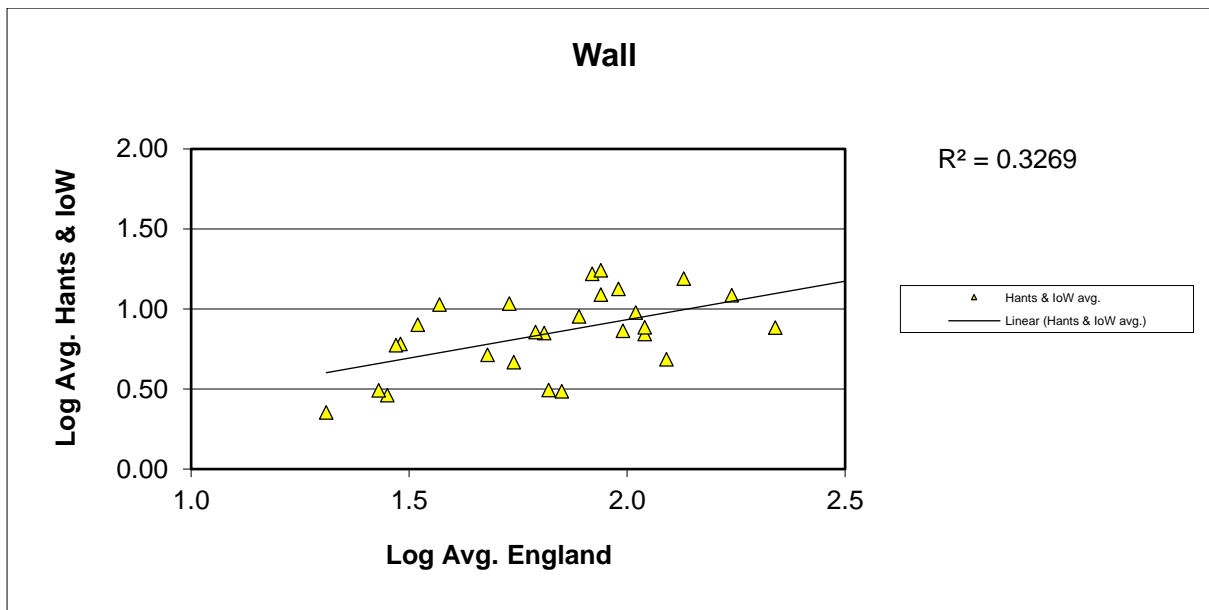
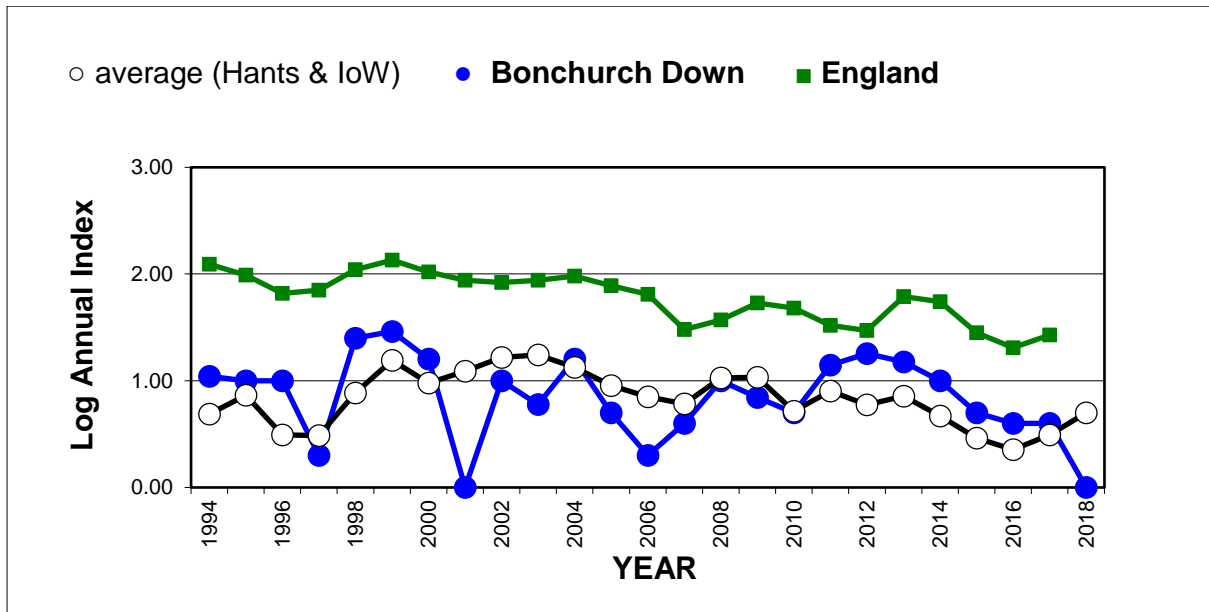

25 year butterfly species trends for Hampshire & Isle of Wight

White Admiral (*Limenitis camilla*)

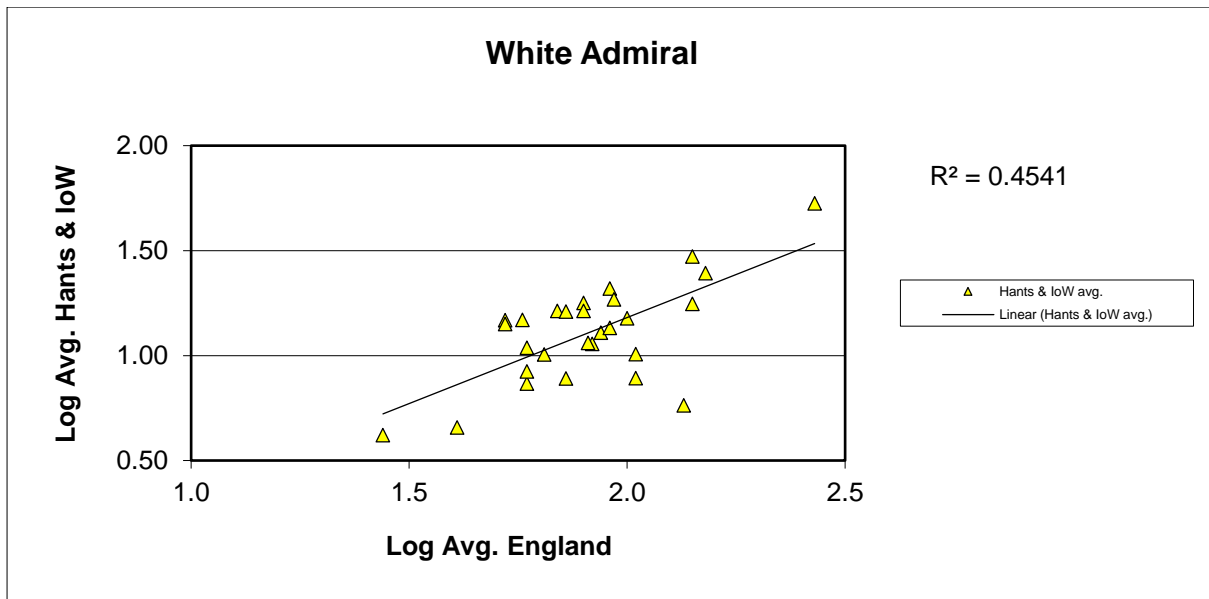
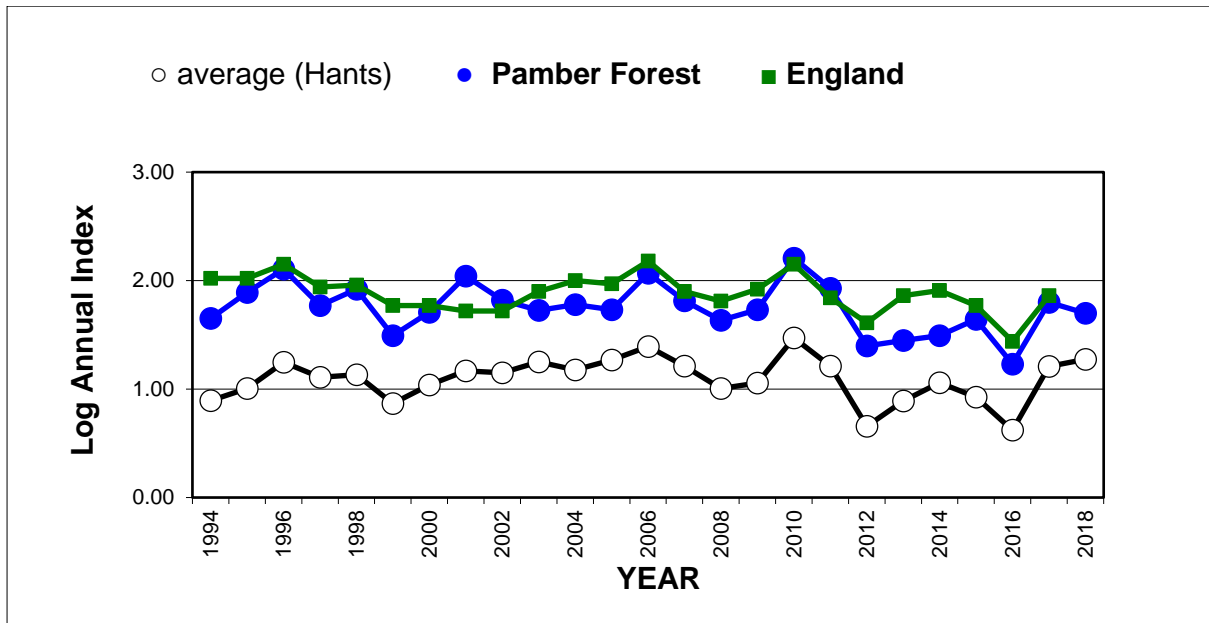

25 year butterfly species trends for Hampshire & Isle of Wight

White-letter Hairstreak (*Satyrium w-album*)

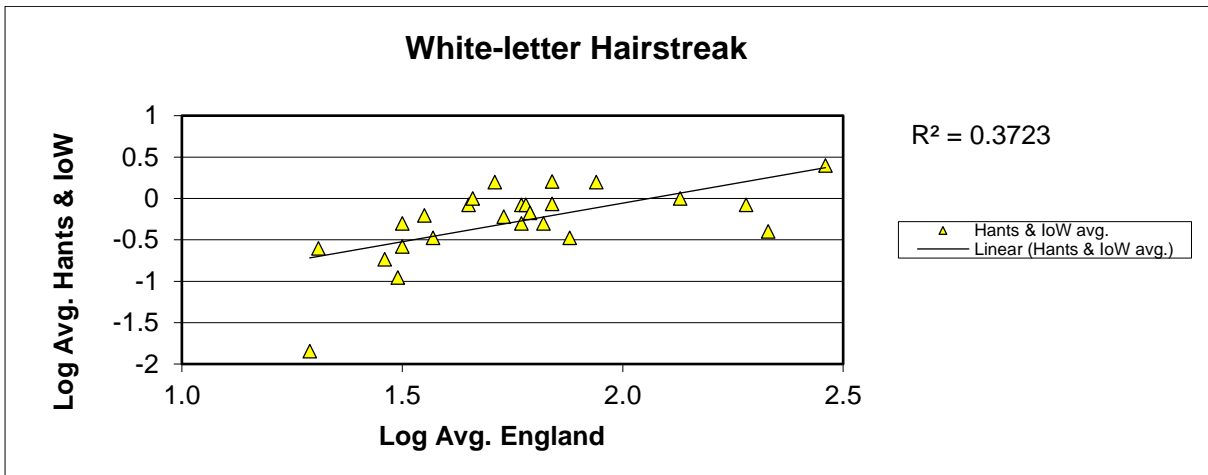
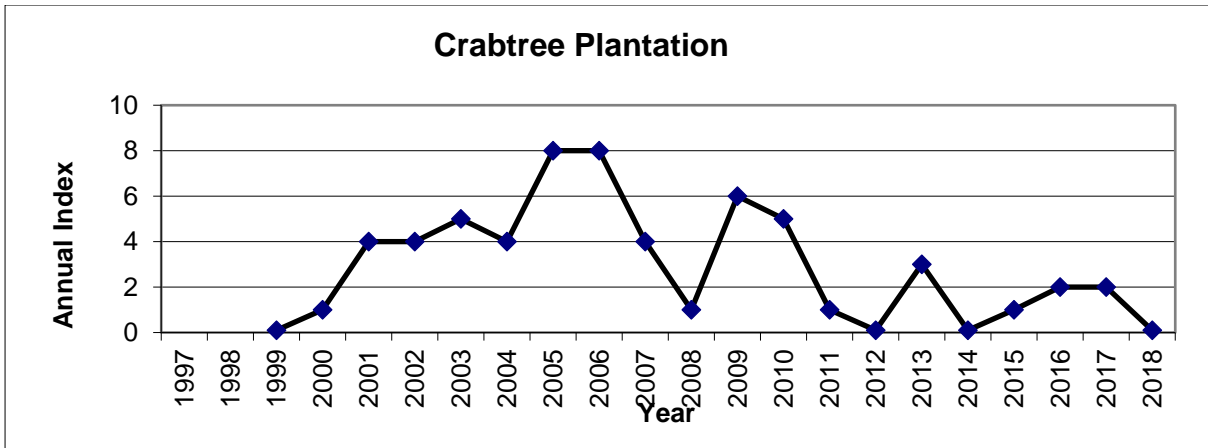
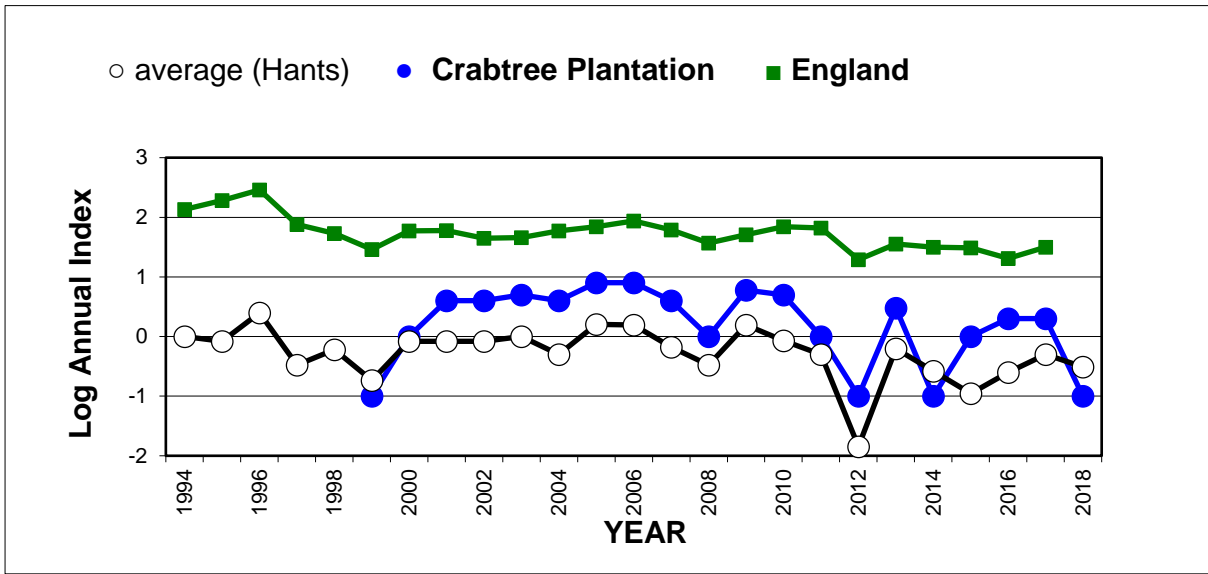

Graphs compiled by Andy Barker

24 January 2019.